SIXTEEN PAGES — SECTION ONE

The Canyon News

Fifty-Fourth Year | Canyon, Texas, Thursday, February 9, 1950 | Number 49

Election Is Called on Bond Issue For Hiway

A special election will be held in Canyon on Saturday, February 25 at which time the taxpayers will vote on a bond issue of $95,000.00 for the purpose of widening the right-of-way on Highway 87 through Canyon.

The election was ordered Monday night by the City Commission.

In a recent meeting held by the City Commission with citizens of Canyon interested in the highway situation, the bond issue was unanimously approved.

"We will either have to provide the additional land for a four-lane highway through Canyon or have the highway build around Canyon," was the sentiment stated more than once by citizens. This was no mere idle observation, according to those who are in touch with the situation.

The State Highway Commission is determined to make Highway 87 a four-lane structure from Amarillo to Lubbock due to the heavy traffic. Work is underway toward securing additional land for a four-lane highway through Tulia, and Plainview has been notified that unless this additional land is secured the highway will build around that town. Since highway 87 is lined with business houses in Canyon, it would be a terrible blow to the city if this additional right-of-way was not furnished.

Officials of the Santa Fe who have been here recently state that the State Highway Commission and the Santa Fe will co-operate with the city of Canyon in building a four-lane underpass when Canyon finishes its work through the city.

Mayor W. A. Warren has pointed out the fact that Canyon has a very light bonded debt, and that it will be possible to pay off this $95,000 bond issue with practically no additional taxes. He stated Saturday that he has carefully rechecked his figures, and believes now that the bond issue may be paid without increasing the tax rate, or raising values, due to the increased valuation in the city are to new houses being built.

"Canyon has never failed when the people knew the facts," stated a citizen Monday. "We cannot fail on this bond issue, and should have a big vote on February 25 to show the State that we are interested in the development of Canyon."

The State Highway Commission has set aside the money to rebuild the pavement through Canyon when the additional right-of-way is secured. In its agreement with the College, the state will furnish the curb and gutter and sidewalk along all of the state property on the east side of the highway. This will mean a considerable amount of saving to the city to have this amount paid.

Mayor Warren states that when the construction is underway, the city contemplates adding a whiteway along the entire highway thru Canyon, and installing additional traffic lights. At the present time the city has only one traffic light at the intersection of Fourth Avenue and the highway, and needs additional lights to regulate through traffic, especially heavy trucks, which are making a speedway through Canyon.

Funeral of Invalid Was Held Monday at Happy Church

The funeral of Miss Pearl White, 58, was held Monday afternoon at 3:00 o'clock at the Methodist Church in Happy, conducted by the pastor, Rev. Aubrey White. Miss White died Sunday morning. She had been an invalid all of her life.

Interment was in the Happy Cemetery under the direction of the Griggs-Warren Funeral Home.

Pall bearers were J. W. Wesley, Hollis Shipman, G. E. Wesley, Tom Rogers, E. M. Wilson, R. E. Bryan.

Survivors are a sister, Mrs. E. W. Schaeffer and three brothers, W. C. White, Ernest White and Artie White, all of Happy.

All Games Night Benefit County Library Friday

On Friday night, February 10, the Sue Hite Club is sponsoring a Games Night in the Legion Hall at 8:00 o'clock. All proceeds will go to the benefit of the Randall County Library.

Canasta, Bridge and "42" will be played. Light refreshments will be served.

Tickets at 50c each may be bought from any member of the Club.

Everyone is cordially invited to come: couples, singles, foursomes, or complete parties.

MRS. MICHELL'S MOTHER DIES

Mrs. Melinda Gillilan of Cleburne, mother of Mrs. S. Michell, died at her home Thursday night. Mrs. Michell had left for Cleburne before word of her mother's death was received here.

Mr. and Mrs. Walter B. Polk of Eunice, New Mexico, spent the week end in the home of Dr. and Mrs. Chester A. Pierle.

Five Boys Are Fined For Theft Car Accessories

Five boys from Happy were arrested in Canyon Wednesday night while pilfering a car, and were hauled into county court Thursday morning. They plead guilty before Judge Burney Slack and were fined $50 and costs each. They left $355.75 with the court for their petty thievery in Canyon.

Sheriff M. E. Cantrell states that he has been receiving complaints of petty thievery night after night. This is especially true around the college. "We are going to put a stop to this petty thievery," stated the Sheriff Thursday.

He is calling upon the citizens of Canyon to assist in eliminating this form of thievery. Hub caps, fender skirts, radiator caps, and contents of cars are the favorite items of thievery so far practiced.

Two of the boys picked up were only 17 years of age; two were 18 years old, and the other was 21.

According to reports received by Sheriff Cantrell and other officers, neighboring towns are suffering from the same type of pilfering, and the courts are seeking to make an example of those who are caught.

Public Schools Are Not Living Up to Their Opportunities

Dr. C. A. Pierle, head of the Department of Chemistry of West Texas State, spoke on public education at the Rotary Club luncheon Tuesday.

"The educational system is getting weaker because the students are not working at their jobs," stated Dr. Pierle. The students who come to college have gradually declined in preparedness over the past 28 years since Mr. Pierle came to the college. Elementary schools have turned too much to entertainment clubs, charged Dr. Pierle.

Students cannot guess at science. He spends fully one-third of his time teaching spelling, reading and arithmetic, which the students have missed in the public schools.

Parents were chided for sending their children to school, just to get rid of them for certain hours. If the public wants to hire nursemaids, let it hire nursemaids and not hire teachers to do this work.

The public is not protected against unprepared teachers, who are teaching "until something better turns up." Teachers should not be allowed to teach subjects which they do not know, or in which they had been a failure while in college.

Dr. Pierle read from a number of clippings to illustrate his point as to the decline of the efficiency of public education.

Visitors were: R. S. DeMasters of Lathrop, Mo.; J. B. Hardeman of Plainview; Forrest Barnes, J. E. Bowman, E. Kancher, Lon Watson, J. H. Brown, Densel Dean, all of Amarillo.

South Plains Sends Big Delegations to Palo Duro Sunday

One of the largest crowds in months were at the Palo Duro State Park Sunday to enjoy this work of nature. More than 1,000 persons came from all sections of the Panhandle.

John McCarty states that Lubbock and Plainview sent the largest delegations. The motion picture, "Sundowners" had been shown in both towns, and had created a desire on the part of the visitors to see the Palo Duro.

The picture was shown in Canyon, starting Sunday, to a record crowd. All the people who managed to get into the Olympic Theatre for this showing were highly pleased with the performance. The scenery was most appealing. The cameraman who operated the technicolor was one of the best in the business, and was awarded an oscar for his work last year.

RECEIVES DEATH MESSAGE

On Wednesday morning Mrs. W. I. Wester received a message from her son-in-law, Ray Crowder, stating that his father, F. H. Crowder of Vernon died Tuesday night. Mr. Crowder lived in Canyon for a number of years and was employed in Cleland Grocery. Funeral service will be held in Vernon, today, Thursday.

Mr. and Mrs. Leroy McDaniels and children of Canadian spent the week end in the home of Mr. and Mrs. J. C. McDaniels.

Mrs. S. Michell left Thursday to visit with her mother, Mrs. Melinda Gillilian, in Cleburne, Texas.

Soil Conservation District in Our Neighboring County Discussed By the Officers Who are Directing District

Randall County land owners will probably be called upon soon to vote upon the question of forming a Soil Conservation District in this county. When the election is called, all land owners will be given the opportunity to vote.

The following is a letter mailed to all land owners in Swisher County by the Soil Conservation committee, which gives a view of some of the members on the problem:

Many people do not quite understand the meaning of soil conservation. Soil conservation is simply the proper care and use of the land. It means using the land to produce the greatest amounts of the things most needed and at the same time protect it so that it will not lose its productiveness. The conservation measures used are being constantly improved by careful research at soil conservation experiment stations throughout the country, to meet different soil problems. All land is not alike. Each field or acre should be used for things it is best suited to produce, and protected according to its needs.

Farmers throughout the United States in growing numbers are asking for help in putting conservation on their land—mainly technical help. Ten years ago, when conservation farming was new, few knew about it; today hundreds of thousands realize its value and want it. The thousands upon thousands of requests to soil conservation districts for help show that American farmers understand fully the importance of conserving the soil.

A soil conservation district is an organization of farm or ranch owners and operators through which they have authority to exercise cooperatively their own initiative and responsibilities in achieving soil conservation and better land use. In carrying out their purpose soil conservation districts may cooperate with other conservation districts and may cooperate with and obtain aid from local, state and Federal agencies as well as private individuals. The distinguishing characteristic of a district is that it is democracy at work in which the land owners take the responsibility for the management of a soil conservation program on the land.

The land owners themselves elect their representatives to serve on their own board of supervisors. These representatives act in getting soil conservation on the ground in much the same manner as a board of school trustees carry out their local educational program. The farmers thereby form and manage their conservation program themselves with responsibility only to their constituents. They are local governmental units, just as counties are, whose principal object is soil and water conservation. They are able to bring to each individual farmer and land owner help that would otherwise be unobtainable except through the district.

In furnishing to the farmers the technical help which they need to get conservation on the ground the district calls upon the Soil Conservation Service who has men skilled in the classification of soils, men who know from research and experience the practices best suited to keep each class of land producing over the longest period of time, men skilled in teaching ranchers better range management, and who know the mechanics of getting conservation measures on the land. A plan is worked out with each farmer according to the capability and needs of the land so that they can get the right kind of program on their land. Farmers like this cooperative method because they understand it. They are the final judges as to what is to be actually done on their land.

200 Men Are on Special Venire For Murder Case

Sheriff M. E. Cantrell has notified 200 special veniremen for the trial of Bill Max Mann of South Amarillo, who is charged with shooting to death his brother. The case will be called next Monday in District Court.

Since this is a capital case, personal summons must be made, rather than the customary notice by mail.

Young Mann was indicted for shooting his older brother in the home of their parents in the north part of Randall county.

P. T. A. Fathers' Night Feb. 16

Canyon Public School Parent Teacher Association will meet Thursday night, February 16 at 7:45 o'clock in the cafeteria at the Public School.

Dr. James P. Cornette, speaking on "Teamwork for Good Citizenship," will be the principal speaker.

Husbands of officers of the Association will preside at this meeting. The public is cordially invited to attend.

Stork Specials

Born to Mr. and Mrs. M. L. Sherrod, a son, on February 2, in Neblett Hospital.

A son was born to Mr. and Mrs. Dennis Brandt in Neblett hospital on February 4.

Mr. and Mrs. Billy Brown are the parents of a son, born February 6, in Neblett Hospital.

A girl was born to Mr. and Mrs. W. A. Burgess on February 1, in Neblett Hospital.

On February 7, in Neblett Hospital a son was born to Mr. and Mrs. R. E. Horn.

Mrs. Louisa Gemelke, Mr. and Mrs. Herbert Gemelke and family of Pilger, Nebraska and M. T. Price of Sioux Center, Iowa, visited in the home of Mr. and Mrs. C. W. Bauer and Mr. and Mrs. G. H. Leseberg last week. Mrs. Louisa Gemleke is an aunt of Mrs. Bauer and Mrs. Leseberg.

Mr. and Mrs. Glen Phillips of Darouzette; Mr. and Mrs. Orville Howard and sons, Butch and Kenny, of Logan, Oklahoma; Mr. and Mrs. A. B. Russell of Canyon visited in the R. D. Lowry home Sunday. Mrs. Phillips is a daughter and Mrs. Howard a granddaughter of the Lowrys.

Mr. and Mrs. Raymond Burtz of Winter, South Dakota, who were enroute to California, visited over the week end with their aunt, Mrs. Mary Burtz, and cousins, Mr. and Mrs. Earl Davis, and Mr. and Mrs. Earl Burtz, and Mr. and Mrs. Wade Bailey of Amarillo.

Mr. and Mrs. Joe Prichard, Mr. and Mrs. J. W. Harwood and Mrs. Donnie Avent of Stinnett spent the weekend in Elk City, Oklahoma visiting in the home of Mr. and Mrs. Eddie Greteman.

Rev. Leon Hill of the San Jacinto Baptist Church of Amarillo will speak at the Mary E. Hudspeth Sunday School Class Sweetheart Banquet Friday night, February 10, at 7:00 o'clock.

Mr. and Mrs. J. C. Dowd left Wednesday for Ft. Worth to visit over the week end with their daughter, Miss Martha Jean Dowd, who is teaching in the Ft. Worth schools.

Mr. and Mrs. Wilford Taylor, Jr., left Saturday for Chicago, where they will attend the National Grocers Convention.

Stock Show To Be Held Here On March 4th

The Randall County Stock Show, staged annually by the FFA and 4-H Club boys, will be held in Canyon March 4, according to announcement from County Agent H. E. Shahan.

James Lee Wright, manager of a famous Hereford stock farm at Wichita Falls, will be the judge of the show. 40 calves and 35 hogs are slated for the show.

A tour of inspection will be made by all members of the two organizations, leaving Canyon at 9:00 o'clock Saturday morning. All stock of all boys in the two clubs will be inspected during the day. Accompanying the boys will be a number of members of the Randall County Livestock Association. Three men have been secretly named who will act as a sifting committee to eliminate stock which they believe is not in prime finish for the show ring.

The annual show will be held at the city's machine barn, one block north of the public square. Judging and the sale in the afternoon will be held on the public square.

Due to the large number of boys to be visited, a trip will be made Friday afternoon, starting at 3 o'clock. The following boys will be visited: Ed Harrell, the Bennett boys, Garland Ruthart and Jack McCormick.

Starting at 9 o'clock Saturday morning the group will visit the following boys: Robert O'Donald, Bruce Winn, Larry Porter, Doyle Bourn, Standley Schaeffer, Foster Parker, Jerry Parker, Glen Tucek, Weldon Tucek, Norman Tucek.

Arvle Stroup, Albert Craig, Jimmie Craig, Teddy Lowe, George Dowlen, Jimmie Sykes, Harold Bryan, Jerry Shipman, Landon Barrett.

Hospital News

Delbert McBroom, surgical.
Mrs. Joe Cox, medical.
Mrs. C. F. Marshall, medical.
Mrs. Byron Campbell, medical.
Claude Pearson, Spearman, medical.
James Cole, surgical.
Travis McCuistion, Amarillo, medical.
James B. Price, surgical.
Mrs. J. B. McFarland, medical.
Dan Higgins, medical.
Mrs. B. F. Machen, surgical.
Mrs. J. W. Crawford, medical.
Students:
Glen Wilson, medical.
William Cotton, surgical.
Neil Spurlock, medical.
Alton Goodwin, medical.

PIANO RECITAL SUNDAY

Pupils of Margaret Foster and Frances Bright will be presented in a piano recital in the Fellowship Hall of the Presbyterian Church Sunday afternoon, February 12, at 3:30 o'clock. The public is cordially invited to attend.

Mr. and Mrs. D. R. Weaver visited recently in Albuquerque, New Mexico, with Mr. and Mrs. Jack Barns and their daughter Jackie Lee, who recently won Lever Bros. Lux contest, being nominated the most beautiful 15 year old in the U. S. Her picture appeared recently in Life Magazine.

Mr. and Mrs. L. L. Phagans of Salem, Oregon, stopped to visit with Mrs. Jeannette Robbins Wednesday morning. The Phagans are near neighbors to Mrs. Robbins' daughter, Mrs. W. B. Walker.

New Business Opening West Side Square

Gene Root has leased the building formerly occupied by Graham Grocery on the West Side of the square and is in the process of renovating it for the installation of his paint shop which will carry the name Root Paint Co.

Mr. Root, an experienced painter and carpenter, will carry a full line of paints, varnishes, wall papers, brushes and all painters' needs.

Mr. and Mrs. Wilford Taylor, Jr., and Mr. and Mrs. Clay Cooper left Saturday for Chicago where they are attending the annual meeting of the Grocers of America.

Lincoln Lesson for Today

Boy Scouts Observing 40th Year of Usefulness and Activity Throughout Nation During the Ensuing Week

Boy Scout Week, marking the 40th anniversary of the Boy Scouts of America, is being observed from Feb. 6 through Sunday, Feb. 12. The anniversary will be celebrated in every city and town and most villages and hamlets throughout the nation and its territories by 2,300,000 boys and adult leaders.

President Truman greets twelve outstanding Boy Scouts in the White House during Boy Scout Week. The Scouts will present Mr. Truman the "Report to the Nation" telling of Scouting service to the community since he greeted a similar group of twelve outstanding Scouts a year ago. President Truman is Honorary President of the Boy Scouts of America.

Boy Scout Week this year finds the organization at the mid-point of its two-year Crusade to "Strengthen the Arm of Liberty," which seeks to bring more boys into its ranks, give them richer experiences in all phases of its programs under volunteer leaders of high character who take training courses so they can carry on effectively.

The theme of the 40th birthday observance is "Strengthen Liberty." In countless meetings across the nation, this theme will be portrayed in pageants, demonstrations, public ceremonies and Parents' Night gatherings.

The highlight of the second year of the Crusade will be the National Jamboree at Valley Forge, Pa., at which 40,000 Scouts and leaders from every section of the nation and several hundred Scouts of other lands will camp together from June 30 to July 6.

In many communities and at state capitals, Scouts will be greeted by civic leaders and will take part in ceremonies related to the Crusade.

In accordance with tradition, Scouts everywhere will rededicate themselves to the Scout Oath and Law on Feb. 8th at 8:15 p. m., in the respective time zones.

During Boy Scout Week, parents of Scouts and friends will visit Troop meetings and see for themselves that the Scout Unit is a demonstration of democracy at work. The Scouts and their guests will enjoy an evening of campfire songs, skits, games and stunts. This year, as part of their observance of the Crusade, many meetings will feature a ceremony of lighting a special torch to emphasize its aims.

Boy Scout Week is also the occasion when Scouts, their parents and the institutions sponsoring Scout Units, get together to honor the adult volunteer leaders whose contributions of unselfish service to youth makes the Scout organization possible.

School authorities in countless communities have arranged for pupils who are Scouts to put on demonstrations in school assemblies. Many public and private schools act as sponsoring institutions for Scout Units. The latest National Council report to Congress shows that 16 per cent of the 71,000 Scout Units in America are sponsored by educational institutions.

During Boy Scout Week many store windows, theatre lobbies and other public places contain displays of handicraft made by Scouts. Often the boys themselves take turns demonstrating some of the skills they acquire through the program.

Thousands of new Cub Scouts, Boy Scouts and Explorers, as the new Senior Program is termed, will be inducted through investiture ceremonies.

Sunday, Feb. 12 will be Boy Scout Sunday. Scouts and leaders will attend church services in uniform. Those of Jewish faith will hold their observances in synagogues and temples on Friday and Saturday, Feb. 10 and 11.

Mr. & Mrs. Newton Harrell Leaving on South America Trip

Mr. and Mrs. Newton Harrell will leave Saturday by plane from Fort Worth on a tour of inspection of large ranches of South America. They will be in a party of Texas ranchmen and reporters.

Mr. Harrell is chairman of the Board of Regents for Teachers Colleges and will attend a meeting of this Board in Dallas on Friday. At that time the Board will approve the contracts for construction of the Chapel and Gymnasium on the campus of West Texas State.

Mrs. Harrell is going prepared to write a series of letters regarding their trip, which will be published in The News.

Canyon Grocers Attend National Meet in Chicago

Mr. and Mrs. Wilford Taylor, Jr., and Mr. and Mrs. Clay Cooper are among the Panhandle grocers attending the National Convention of National Retail Owned Grocers at the Sheraton Hotel in Chicago this week.

A special car carrying Panhandle representatives of the Panhandle Associated Grocers left Amarillo Saturday and will return Friday.

Mr. Taylor and Mr. Cooper are directors of the Panhandle Association of Grocers. This organization, which has a wholesale warehouse for cooperative buying for 90 grocery stores in the Panhandle, has its headquarters in Amarillo.

WT Boxers Ready For Strong Team Thursday Night

West Texas State is fighting a combined team of Plainview and Lubbock here Thursday night, February 9, at Burton Gym.

This combined team is the only team that has defeated West Texas thus far. Since this defeat by one point at Plainview, W. T. has added strength in J. Roy Henry of Shamrock, who won the Golden Gloves Tournament in Amarillo, and Jerry Smith from Pampa, who is a very promising fighter.

Fight time is 8:00 o'clock. Admission is $1.00, general; $1.50, ringside; 50c, students.

There will be 12 or more fights.

Worth Jennings of Phoenix, Arizona, was a Canyon visitor Wednesday afternoon and night.

VALENTINE corsages, table arrangements. Let Stevens flowers carry your message. 1t

Test Well For Oil Given Up on Nance Ranch

The test well for oil on the George Nance ranch east of Canyon has been abandoned and plugged.

The test drilled to 7,481 feet. According to the geologists there was little likelihood of oil in that vicinity, and therefore the owners of the well deemed it a dry hole.

Tools have been removed, and the water line from the reservoir east of the site has been taken up. The tower will be removed as soon as another drilling location is secured.

This makes about 10 different dry holes that have been drilled in Randall county during the past 30 years, but this one was much deeper than any of the others.

Two more tests have been announced, work on which will likely start during the spring. One test is in the north part of the Currie ranch, across the Palo Duro Canyon. A test was drilled two years ago on the south side of the canyon. The second test is in the Southwest part of the county.

Book By J. Evetts Haley Is On Sale at Warwick's Store

"The Heraldy of the Range" is a new publication by J. Evetts Haley which is now on sale at Warwick's. Illustrations are by Harold Bugbee of Clarendon.

Two years ago the Shamrock Oil Company ran a series of advertisements on the early ranches. The illustrations and texts used in this series were compiled, with added color for a most attractive publication.

The volume is produced by the Panhandle-Plains Historical Society which benefits by the sale of this book. Only a limited number of volumes are available.

Haley is Principal Speaker New York Hereford Opening

J. Evetts Haley left Sunday by plane for New York accompanying the group from Hereford who will attend the official opening of Hereford House.

A historian of great prominence throughout the Southwest, Mr. Haley will delight New Yorkers by stories of the ranges at the opening of the famed Hereford House, which will serve only Hereford steaks.

BOLING GRADUATES

Billy Ray Boling of Canyon received his Bachelor of Science degree in Agricultural Administration, School of Agriculture, Texas A. & M. College, at the January graduation.

MOTHER-IN-LAW CLUB

The Mother-in-Law Club will meet Thursday afternoon, February 9, in the home of Mrs. T. V. Slack.

Mrs. M. C. DeGraffenried, pioneer of Canyon, left Monday for Walla Walla, Washington, where she will make her home with her daughter and son-in-law, Mr. and Mrs. Kenneth McDoual.

EDITORIAL COMMENTS

Texas Laws Made For Protection of Criminals, Not Taxpayers

We are told by those who attended the criminal case last week that the hands of the jurors were tied in handing out justice to the three men who stole a car at gun point. It is pointed out that the law was on the side of the criminals.

That is just what we have been pointing out time and time again throughout the years: THE CRIMINAL LAWS OF TEXAS ARE WRITTEN FOR THE PROTECTION OF THE CRIMINALS AND NOT FOR THE PROTECTION OF THE PEOPLE.

The level headed lawyers, who see the trend toward maudling the criminals, are awake to the necessity of tightening the criminal laws and putting back the teeth which have been skillfully extracted from the laws by the experienced criminal defendant lawyers of the state.

The News recently published a series of illustrations from a district attorney, who pointed out the absurd position of the law in criminal cases. Perhaps the legislature, in passing the laws, did not mean to go so far as virtually turning the criminals loose, but the sympathetic interpretation of the laws by the courts are writing the criminal laws which predominate the intent of the legislature.

It's a mess; a terrible mess, and will continue to grow worse and worse unless the people speak and take things in hand.

A. & P. Cases Creates Impression Firm Too Big for the Government

We have just received a huge 96-page newspaper from New York, dedicated to the A. & P. suit which was filed by the government against this food company. This edition quotes newspapers from every section of the nation, protesting the suit which was filed by the government for the purpose of making it a crime for the A. & P. chain to continue in business.

In view of the fact that the chains of American only claim to serve only 40% of the public, while the independents serve 60% of the buyers of foods, we cannot see where the big chains are so destructive to free enterprise. This is just our thought; maybe we are wrong.

At least we offer the suggestion that so long as our government likes to play the leading role among nations, throwing away billions of dollars every day, to show how big and rich we are, we just wonder why it objects to one corporation within this government building up to be a hugh corporation, which must sell goods in competition with other stores. This competition is the basis of free enterprise.

A. & P. may be the biggest in the nation, but it cannot control the markets or even attract a majority of the buyers. We still have millions of buyers who prefer the little fellow, to the big chains. So long as the little fellow keeps up with the trend, and continues to give service to his customers, he will get his share of the business. He may not aspire to be another big chain, like A. & P., but the possibilities are still open for him to grow and grow and grow.

How big is too big, in the eyes of a political government which wants nothing to interfere with its own ambitions to control the life and welfare of all its citizens?

Gasoline Tax Refund to Farmers Is Again Under Fire of State

The State of Texas issues another blast against the abuses of gasoline refunds to farmers. During the past year 293,274 claims were filed by farmers seeking refunds, which totalled $11,154,089.54. This was 68.34% of the total refunds paid. No doubt there are many cases of abuse, as charged by the State.

The argument is made that the state highways are built largely for the benefit of farmers, and therefore they should pay the gasoline tax, which will boost the funds available for highway construction.

On the other hand the big cities claim that they have thousands of heavy trucks operating exclusively within their corporate limits, paying gasoline taxes, without the use of the state highways.

The refund has been in operation for 20 years. It was sponsored by a farmer-legislator, and has been opposed ever since passage by the city membership of the legislature.

This is a warning that the state will insist in demanding the repeal of the law. If the repeal fails in 1951, it will be attempted in each succeeding session of the legislature.

"Senator From Randall" Is Now State Lieutenant Governor

"The Senator from Randall" is unknown in Austion. Yet that Senator is Grady Hazlewood. The big boys down there call him "The Senator from Potter" in spite of the fact that he lives on his farm north of Canyon.

We presume that Senator Hazlewood has become weary of trying to correct this false impression as to residence, but nevertheless he still is a citizen of this county. When first elected to the Senate he lived in Amarillo. Since he removed to Randall county, but maintains his law office in Amarillo, a majority of the election judges overlooked his application for a place on the official ballot, which sets out clearly that he is a resident of Randall county.

However, since Amarillo has taken Canyon into its territory for the purpose of boosting its census, and since Canyon is now a part of a so-called 100,000 population area—we hope—perhaps this is another clever scheme to draw Grady back into Amarillo.

Now our Senator is acting Lieutenant Governor of Texas, and is president of the Senate. He took oath of office at the opening session last Tuesday. His speech was the shortest in history, merely thanking the Senators for their confidence, and advising them to go to work and get their job done.

We hope that Governor Hazlewood will accomplish his objective by inspiring his colleagues to get down to brass tacks and accomplishing the unpleasant task of raising twenty-five or thiry millions of dollars needed to take care of the unfortunate pople of the state.

Rigor mortis is no tighter than the cramps that seize the stingy when it comes time to spend some money on somebody else besides themselves.

The successful wife never argues with her husband—the poor brute knows better than to start one.

Dial System of Telephones May Not Be All Flowers and Honey

Citizens of Canyon have been demanding that the Southwestern Bell Telephone Company improve its system in Canyon by giving us a dial system. The result is for the company to increase prices on the present service. This demand has been pigeonholed for the present. The excuse is that Canyon will get the new system at such time as materials are available. The company claims that it is unable to keep up with the growth in the large cities where the demand for increased service is urgent.

We were given a little lesson the other day in the disadvantages of the dial system. Having worked with so-called automatic machinery for many years, we appreciate the fact that perhaps the dial system has its disadvantages, as well as its advantages.

You have been reading of the proposed nationwide telephone strike to be called Wednesday night, unless settlement is made. The CIO union promises to "jam" every telephone exchange in every city of the land. This is simply another method used of picketing the exchanges so that no one can use their phones. If the strike is pulled off, a minute will be set when thousands of calls will be placed simultaneously in these exchanges. By this method the system will be jammed, and it will take many hours to untangle the mess. An example was the day upon which President Roosevelt died. So many calls were placed in the New York system that the system was jammed and it took seven hours to untangle the mess.

If the strike is not averted, you may not be able to get through your calls in Canyon as quickly as previously, but the system cannot be jammed by the strikers and their friends whom they will have set to assist them.

If the strike is called tonight, you will have to be more cautious in the use of the telephone and long distance calls will be few and far between.

We are hoping that the telephone situation will be ironed out, but knowing the tactics of CIO, we doubt that it will be settled without a strike.

Are We Good Followers When Comes to Chamber Commerce?

Congratulations are in order for the new officers and directors of the Canyon Chamber of Commerce. New blood has been inducted into the organization with the idea that a "new broom sweeps clean."

Having messed with Chamber of Commerce work for nearly 40 years, your Newsman is delighted with the enthusiasm of the new directors as they start the new year.

Just a word of caution: Your Chamber will accomplish just in proportion to the interest that YOU show in the organization, and the money and enthusiasm that YOU put into its work. This is not a one man job, or a nine man job. The Chamber has a wonderful record of achievement during the past years, and the more that you study these accomplishments, the prouder you will be of those accomplishments. The Chamber furnished the leadership; but if you fail to be a good follower, the Chamber will accomplish very, very little during the coming year.

Let's get behind these leaders. Lets put our money, our time and our enthusiasm in the work that is outlined for the Chamber by your leaders. They are safe and sane leaders; will we be safe and sane followers?

Hoover Commission Makes Recommendation For Veterans

The Hoover Commission stated that the average stay of civilians in hospitals following tonsillectomy is 1.4 days; but in government hospitals, where the money comes out of your pocket and my pocket, those who go there for tonsillectomy stay on the average 16.1 days.

Who is paying for this additional time of operations of these hopsitals?

The taxpayers.

You will also note that the government proposes to close down a number of veterans hospitals, which are not operating at capacity. Of course the towns in which these hospitals are located will raise the very dickens, and send big delegations to Washington trying to save these government white elephants.

The trouble with many people, in this day and time, is that they are perfectly willing to be neighbors to the people of Africa, India and Asia but unwilling to be neighbors at home.

The Canyon News hopes to be accepted as a worker for the benefit of Canyon and it invites others to join in the good work.

The disarmed Japanese will be smart if they can get the United States to guarantee to protect them. It will be cheaper in the long run—for the Japs.

We don't know how they do it but the large insurance companies, which make millions haven't paid any income taxes for years.

Modern experts worry lest our children get too little play; several generations ago the worry was that they wouldn't get enough work.

This is the time of the year to enjoy your gardens—it will be too late after you start chopping out the weeds.

Let's see, wasn't it about ten thousand years ago that the wise boys predicted the end of civilization was at hand?

Government would probably be better if it was not in the hands of those who recommend themselves so highly.

Not every revolutionary movement represents a yearning of the people for freedom.

Who remembers when the advent of a new moving picture was something of a sensation?

If you think you know a lot you had better start reading to discover what you do not know.

Somebody who reads this paragraph will be killed in an automobile accident in 1950—could it be you?

Foreign peoples who have called the United States Uncle Shylock now seem to think it is Uncle Santa.

If every driver will be careful on the highways Texas might reduce its fatal accidents in 1950.

ALMANAC

Love teaches even donkeys to dance.

FEBRUARY

FLOWER OF THE MONTH

PRIMROSE

5—Birthday of Sir Robert Peel, Dwight Moody.

6—Grant captures Forts Henry and Donaldson, 1862.

7—Charles Dickens born, 1812.

8—Mary Queen of Scots executed, 1587.

9—William Henry Harrison born, 1773.

10—Roosevelt orders minimum 48-hour week, 1943.

11—Thomas A. Edison born, 1847.

WHO Knows

1. What were the casualties from the first atomic bomb dropped on Hiroshima?
2. What is an H-bomb?
3. What is the derivation of the word hydrogen?
4. What is a "soviet?"
5. How many people in the U. S. are 65 or over?
6. How does the number of doctors in 1909 compare with 1949?
7. Who is head of Communist China?
8. What is the population of China?
9. What is the population of Russia?
10. How many battleships does the U. S. Navy have in active service?

(See "The Answers" on Page 7)

There are approximately 456,000 words in the English language.

There is no rhyming word for orange.

Our alphabet was introduced into Europe by the Phoenicians.

Benjamin Franklin invented the rocking chair.

Buy, Build and Live in Canyon.

News In Canyon 25 Years Ago

(Taken from the files of the Randall County News of February 5, 1925)

C. Shuman has been employed as building superintendent of the new Baptist Church, and work will start immediately on the new building.

T. C. Thompson, president of the Chamber of Commerce, states that a big party will be staged in Canyon about February 25 when the new depot will be finished.

1338 poll taxes were paid in Randall county.

I will not be revenged, and this I owe to my enemy; but I will remember, and this I owe to myself.—C. C. Colton.

No good chef is ever out of a job. —William Harmon, chef, Mark Hopkins hotel, San Francisco.

England's sea power came into being with the defeat of the Spanish Armada.

Ivory is supplied by the boar, hippopotamus and walrus, as well as the elephant.

A hair breadth is one forty-eighth of an inch.

General John J. Pershing was once Governor of the Philippines.

Snow flakes always have six sides.

The Canyon News

Founded by Mrs. R. W. Morgan in 1896
Published by Clyde W. Warwick since August 1, 1910.

Clyde W. Warwick and Arthur C. Haley, Jr., owners.

Subscription $1.50 per year in Randall County; $2.00 per year in outside territory. Payable strictly in advance.

Entered at the Postoffice in Canyon, Texas, as second class matter. Published weekly at office, 1513 Fourth Avenue, Canyon, Texas.

MEMBER OF PANHANDLE PRESS ASSOCIATION
Member of National Editorial Association and Texas Press Association.

Judged as the Outstanding Weekly Newspaper in Texas in 1942.
Placed as an Outstanding Weekly Newspaper in "Editing The Day's News"

NEWSPAPER CONTESTS — TEXAS PRESS ASSOCIATION 1949 PRIZE WINNER

INSUL-WOOL INSULATION CO.

LET US INSULATE YOUR HOME WITH INSUL-WOOL
the only Bonded Insulation available.

Stops walls from sweating;
Cuts fuel up to 60 per cent.
Insul-Wool is better by test.
Let us show you without obligation.
For free estimate call
27842 Amarillo
J. H. (Chief) Milford, owner

FOR SALE -- USED MACHINERY

1 F-30 International Tractor
1 18x28 Oliver Tractor with Planting Attachments
1 28x44 Oliver Wheatland Tractor Completely Overhauled
1 Case CC Tractor with Planting Attachment
2 16x10 Oliver Drills, goor repair—cheap

We also have for sale the Chisel Subsoiler for Graham-Hoeme and Jeoffrey Plows.

BYARS-OLIVER COMPANY
1701 5th Ave. Canyon, Texas

HAIL TO THE SCOUTS

ON 40th ANNIVERSARY

The boy of Today – The Man of Tomorrow

First National Bank of Canyon

Member of Federal Deposit Insurance Corporation

The West Texas State College Orchestra

RADIATOR

Every Type Radiator Repairing
Complete line of Radiators for Cars, Trucks and Tractors

Miller Radiator Service

Distributors for HARRISON & McCORD
813 W. Sixth Phone 6666
"Most Modern Radiator Shop in the Southwest."
No Side Lines

FOR YOUR
GAS AND OIL NEEDS
Leave Your Order At
CITY SERVICE STATION
We Appreciate Your Business
CONTINENTAL OIL CO.
Lonnie Byars, Agent Phone 11

LET US DO
YOUR TITLE WORK

Loans FHA Loans Conventional Loans GI

Prompt and Courteous Service

Randall County Abstract Co.

First National Bank Building
A. B. Holt, Owner-Manager Phone 111

"ON MY HONOR
I WILL DO MY BEST . . ."

Have a familiar ring? Sure. It's the Boy Scout Oath; the scout's pledge to God and his country. The Boy Scout Organization has guided many wandering boys from the path of unhappiness to the road of success.

We salute the Boy Scouts of America this week, on their 40th birthday. Congratulations to all the men and boys of this fine organization.

BURROW LUMBER COMPANY

Yards at Canyon, Happy and Dalhart

Houston Bright and Miss Gladys Crisler were guest soloists of the first public concert of the West Texas State College Orchestra presented Sunday afternoon at 3 o'clock in the Administration Auditorium.

The orchestra was conducted by Lewis Stoelzing.

Music for the concert was taken from works by Bach, Beethoven, Handel and Tschaikowsky. Mr. Bright, choral director at the college, presented a baritone solo, "A Fig For the Vicar," a Scottish guardroom song written and arranged by Mr. Bright especially for the concert. The text is taken from "The Lady of the Lake" and consists of a boisterous drinking song as sung by the Scottish Guard.

Miss Crisler, junior student from Dallas, presented an oboe solo taken from the Don Juan tone poem by Strauss.

LEWIS STOELZING
. . . conductor

HOUSTON BRIGHT
. . . vocal solist

GLADYS CRISLER
. . . oboe solist

Mexico Trip Set For March 5-12

A group of West Texas State students will leave Canyon on March 5 for an 8-day tour of Mexico. This was announced Tuesday by Dr. Ples Harper, head of the Department of Modern Langauge.

According to Dr. Harper the students will travel over 2,000 miles and will visit places of interest in Saltillo, Torreon, and Chihuahua City.

The trip is being planned to coincide with the Regional Teacher's Convention in Amarillo. Dr. Harper explained that by leaving at that time the students will gain an extra two days traveling time without missing regular class work.

A similar trip is sponsored each year by the Modern Language Department.

This year the students will travel by chartered bus. All students making the trip will take a series of three typhoid shots as a precaution against that disease.

Faculty sponsors are Dr. Harper and Miss Agnes Charlton, also of the Modern Language Department.

If you have any problems to solve send them in; we can have some group pass a few resolutions giving quick solutions.

Jean Hershey, writer and plant authority: "It is too bad that most people grow cactus plants without bringing them to flower."

Process is invented to can fresh milk on commercial basis.

General Kenny warns on Soviet air power.

French exhaustion after war laid to under-nutrition.

Brannon reports farm prices are off 20 per cent.

Bikini waters safe, food contaminated, scientists report.

U. S. engineers to aid Australian industrial development.

Russians are told U. S. plans a new "Fascist Reich."

National Guard strength rises to 385,831, peacetime high.

U. S. Fair Trade Act is here to stay, Tydings says.

Johnston says high taxes, capital lack stall small business.

T. H. KNIGHTON
Special Underwriter
American United
Life Insurance Company
Phone 456
Canyon, Texas
Floyd V Studer, Supt.

"High Tide" Is Bright's Latest

"High Tide," a chorus for men's voices with French horn accompaniment, is the name of the new piece written by Houston Bright, of the West Texas Music Department.

The chorus is to be published by Galazy Music Corporation of New York. For words, Bright took a poem written by Elizabeth Ellen Long and published in the Saturday Evening Post.

This is the third chorus turned out by the WT prof. The first was "Weep You No More Sad Fountains," which came off the press several months ago. The second was "Evening Song of the Weary," which is under contract to the Associated Music Publishers, also of New York.

WT Band Stars On KFDA Saturdays

The West Texas State Concert Band will go on the air Saturday, February 11 at 5:15 over KFDA. This will be the first of 12, fifteen minute programs to be presented by J. M. Newman's 45-piece band.

Featured in the first program will be Jeanne Way, Memphis freshman, who will do a trombone solo.

George Sand said, "When tempted, yield at once, and save yourself the struggle."

Jane Froman retains use of legs; to resume stage career.

666 LIQUID OR TABLETS GIVES FAST RELIEF when COLD MISERIES STRIKE

BENDIX
Automatic
LAUNDRY

DAMP DRY—FLUFF DRY
Phone 349
for appointment or pick-up and delivery service.

THE MODERN WORKLESS WAY TO WHITER AND BRIGHTER WASHES

17 Bendix automatic machines and dryer at your service.

● Do your entire laundry in 40 minutes. Make your washing just another stop on your shopping list. Economical, sanitary.

402 15th St.

LOCAL AND REGIONAL SPORTS REVIEW

Sponsored by Cole & McGahey, Your Firestone Dealer

QUIET, PLEASE

Daughter: I found a horseshoe this morning.

Mother: Do you know what that means?

Daughter: Yes, it means that some horse is running around in his stocking feet.

G. Lynell Sumner, advertising agent: "Printing is the indispensable tool of every business."

GOP surveys says 480,000 women hold Federal jobs.

GIRL IN THE DARK

Boy: Why were the Middle Ages called the Dark Ages?

Girl: Because there were so many knights.

OLD HAND

Doctor: Your cough sounds much better this morning.

Patient: It should. I've been practicing all night.

CANYON TAILORING CO. 1714 4th AVE PHONE 133
SKILLFUL CLEANING SERVICE
BUFFALO TAILORS WEST OF MUSEUM 2311 4th AVE PHONE 36
CANYON, TEXAS

BEST LUCK

TO ALL SCOUTS
ON THEIR 40th ANNIVERSARY

The boys of Randall County who enjoy the privilege of Scouting are doing a fine job in building a better and bigger community.

Best Luck to the Boys and their Scout Leaders.

Lindsey Motor Co.

Ford Agency Gulf Products

PRISCILLA CLUB ELECTS NEW OFFICERS WEDNESDAY

On Wednesday afternoon, February 1, the Priscilla Club met in the home of Mrs. J. W. Shook.

The following officers were elected for the ensuing year: President, Mrs. Virgil Henson; vice president, Mrs. Alfred Bellah; secretary-treasurer, Mrs. Clyde McElroy; reporter, Mrs. J. Madison Daugherty.

The club voted to give donations to the "March of Dimes," the Randall County Library Fund and to the Girl Scout Fund.

The high light of the afternoon was a surprise shower of going away gifts to Mrs. J. Evetts Haley, who with her family, leaves February 16 for an extended tour of Europe.

A delightful salad course with hot spiced punch was served to Mrs. E. D. Walker, Mrs. Henson, Mrs. Ray McReynolds, Mrs. Bellah, Mrs. Guy Harp, Mrs. S. B. Loudder, Mrs. Haley, Mrs. I. F. SoRelle, Mrs. C. M. Presley, Mrs. Ernest Brown, Mrs. J. J. Walker, Mrs. Daugherty and Mrs. Joe Thompson, a guest of the club.

MRS. W. R. MEADOWS HOSTESS WESTSIDE H. D. CLUB MEET

Arrangement of farmsteading was the demonstration given by Miss Lou Ella Patterson, Home Demonstration Agent, to the Westside Club that met in the home of Mrs. W. R. Meadows on Wednesday, Feb. 1.

"Home on the Range" was sung by the entire group and roll call was answered with an interesting item about George Washington.

Refreshments were served to Mrs. B. A. Burrus, Mrs. Ray Metcalf, Mrs. Lewis Harvey, Mrs. Lewis Tucek, Mrs. Eugene Zachry, Mrs. H.W. Burruss, Mrs. J. D. Pruitt, Mrs. E. N. Zachry, Mrs. R. C. Nicholl, Mrs. R. A. Burrus, Mrs. J. B. Hager, Mrs. E. W. Bourn, Miss Patterson and the hostess, members; and Mrs. B. R. Meadow, Mrs. C. R. Hancock, Mrs. Everett Inlow and Mrs. S. P. Staggers, visitors.

The next meeting will be with Mrs. R. C. Nicholl on Wednesday, February 15.

POTTED HYACINTH and daffodils are here in all their glory. Stevens Floral. 1t

CHILD HEALTH IS TOPIC UMBARGER P. T. A.

The Umbarger Parent Teacher Association met in the school hall on February 3 at 8:00 p. m. The meeting was devoted to child health.

Guest speaker for the occasion was Dr. Leta Boswell of Neblett Hospital, Canyon. Dr. Boswell discussed immunization of communicable diseases and the value derived from early immunization.

Mrs. W. E. Miller, president of the Canyon Parent Teacher Association, accompanied Dr. Boswell.

A musical program was given by the following music pupils of Mrs. Aline Linderman: Elizabeth Anne Beckman, Betty Hoffman, Barbara and Helen Raef.

Refreshments were served by Mrs. Albert Fischbacher, Mrs. F. V. Friemel and Mrs. Max Hoffman.

The next meeting will be held March 3 at 8 p. m. Election of officers for the next year will be held.

MRS. SIGMON IS HOSTESS TO WESLEYAN SERVICE GUILD

Wesleyan Service Guild met Tuesday night at 7:30 o'clock in the home of Mrs. R. M. Sigmon. Opening song was the Doxology. The Lord's Prayer was repeated in unison.

Mrs. Sigmon and Mrs. Alfred Hamblen presented the program "Christian Advance in Japan."

Tiny Japanese umbrellas were plate favors when the hostess served fruit cake and tea to Mrs. W. H. Stroud, Mrs. Gladys Haines, Mrs. Hamblen, Mrs. Loyd Devin, Mrs. Felix Pierce, Mrs. M. D. Shepherd, Mrs. K. E. Frieze, Mrs. Gladdis Samples and a new member, Mrs. R. E. Harrison.

Mrs. Louisa Gemelke, Mr. and Mrs. Herbert Gemelke and children of Pilger, Nebraska and M. T. Price of Sioux Center, Iowa, visited in the home of Mrs. Alwina Leseberg and Mr. and Mrs. Raymond Tucek Saturday and Saturday night. Mrs. Louisa Gemelke and Mrs. Leseberg are sisters-in-law.

Mrs. Tommie Montfort attended the wedding of her niece, Miss Anna Beth Matthews to Lewis Dale Hiel of Follette Friday evening.

EVERGREENS STUDIED BY JOWELL H. D. C. WEDNESDAY

The Jowell Home Demonstration Club met in the home of Mrs. J. H. Barrett, February 1.

Mrs. Mary Jo Robinson, president, was in charge of the interesting reports: "Know Your Evergreens" by Mrs. Mildred Gooch; "Evergreen Ground Covers" by Mrs. Amanette Hinders; and "Straightening Evergreens" by Mrs. Helen Davis.

It was voted that the club donate $10.00 to the March of Dimes. Mrs. Davis and Mrs. Ruby Bonds had collected donations the previous week, collecting a total of $125.00 with the club's donation.

Delicious refreshments were served to the following: Mrs. Juanita Crownover of Claude, Mrs. A. A. Lidia and Mrs. Roy N. Byrd, Sr., visitors; Mrs. Mary Jo Robinson, Mrs. Bertie Culp, Mrs. Mattie Ruth Robinson, Mrs. Eula Bonds, Mrs. Mary Alice Bonds, Mrs. Hinders, Mrs. Helen Davis, Mrs. Gooch, Mrs. Inez Bonds and the hostess, members.

The next meeting will be with Mrs. Eula Bonds on February 15.

FRANK BARNHILLS ENTERTAIN WITH VALENTINE "42" PARTY

Using the Valentine motif in a most attractive manner, Mr. and Mrs. Frank Barnhill entertained with a "42" party on Saturday evening.

Guests for the occasion were Dr. and Mrs. J. A. Hill, Dr. and Mrs. James Russell, Dr. and Mrs. J. B. Roberts, Mr. and Mrs. Virgil Henson, Mr. and Mrs. Sidney Burgess, Mr. and Mrs. Arthur K. Goodman, Mr. and Mrs. Thomas B. McCarter, Mr. and Mrs. F. E. Savage, Mr. and Mrs. Aubry Crossland, Mr. and Mrs. W. F. Haggard.

Mrs. Savage won high score.

Mrs. Gladys Haines and daughters, Valeta and Joanna, were in Denton last week to attend the graduation exercises of their daughter and sister, Miss Virgie Ruth Haines. Miss Haines is now teaching school in Archer City.

Trilby is famous for her beautiful feet.

KNOW YOUR EVERGREENS IS CANYON H. D. CLUB TOPIC

Canyon Home Demonstration Club met in the home of Mrs. Lon Fanning, Friday afternoon, February 3.

After the business meeting a program was given on evergreens. Mrs. J. R. Parker gave an article on "Know Your Evergreens." Mrs. C. F. Rogers gave pointers and illustrations on "Straightening Evergreens."

Refreshments were served to Mrs. T. C. Westfall, Mrs. Clarence Adcock, visitors, and Mrs. Bob Parsons, Mrs. Jack Parker, Mrs. J. R. Parker, Mrs. C. L. Roberts, Mrs. Luke Miller, Mrs. J. A. Edwards, Mrs. Rogers, Mrs. Milton Myers, Mrs. John Hardaway, Mrs. Bill Money, Mrs. Kenneth Cox and the hostess, members.

Next club meeting will be on Friday, February 17 with Mrs. J. A. Edwards.

GIRL SCOUTS MEET IN REGULAR MEETING

Girl Scouts met last Thursday at the Scout Hall in regular meeting.

In the absence of Mrs. Barnard, the scout leader, Mrs. Bolton, assistant leader, presided.

Martha Harding, president called the meeting to order, Jacquelyn Barnard read the minutes of the last meeting. After the business was completed, the group played games.

Those present were Martha Harding, Jacquelyn Barnard, Shelia Dixon, Mary Sue Bolton, Barbara Sheppard, Avalon Brown, and Judy Newman.

HERRICK SIMONS CELEBRATE 4th WEDDING ANNIVERSARY

On Friday evening Mr. and Mrs. Herrick Simon entertained with a "42" party to celebrate their fourth wedding anniversary.

After the series of games coffee, sandwiches and cookies were served to Mr. and Mrs. Frank Simon, Mr. and Mrs. Flynn Winters, Mr. and Mrs. Leonard Winters, Mrs. John Broaddus of Wildorado, Mr. and Mrs. L. E. Hermesmeyer, Mr. and Mrs. Gasron Blankenship and Mr. and Mrs. A. T. Boulware of Amarillo, Tony Simon, Mrs. Mary Simon, Mr. and Mrs. John Dietz, and the host and hostess.

BITSY SIGMON HONORED WITH BIRTHDAY PARTY

Mrs. Oma Sigmon entertained with a party on Friday, February 3, to honor the birthday of her daughter, Bitsy.

Those present were Bob Copeland, Dub Clements, Homer Paul, Joe Walker, Charles Ray Cox, Evelyn Allen, Erma Dean Gardenhare, Mr. and Mrs. Sigmon and Curtis, the honoree, and the hostess.

The honoree received lovely gifts.

DELTA KAPPA GAMMA SPONSOR HOBBIES TEA

Delta Kappa Gamma will feature a Hobbies Tea on February 12 from 3:00 to 5:00 o'clock in the afternoon at the Federated Club House in Amarillo.

Mrs. Shannon Boothe is the leader. Arrangements are in charge of Miss Maxine Sloneker. Misses Violet Davidson, Edna Graham, Louise Orr and Mae Simmons will serve.

LEGION AND AUXILIARY TO HAVE COVERED DISH SUPPER

On Monday evening, February 13, at 7:30 o'clock the American and Legion Auxiliary will have a covered dish supper and social in the Legion Hall.

Each woman will bring a covered dish, card tables, dominoes, bridge and canasta cards. After supper a social hour will be spent in playing games.

All members are urged to attend.

P. T. A. STUDY GROUP MEET

Canyon P. T. A. Study Group will meet in the Public School Cafeteria Thursday afternoon, February 9, from 1:00 to 3:00 o'clock. Dr. Ona Jacks of the W. T. S. faculty will be the guest speaker. Plans for future meetings will be made at this meeting.

President Truman's proposal to revise the nation's tax structure by eliminating excise taxes and raising corporation income taxes will soon be assailed from an entirely unexpected quarter—the CIO and the AFL. The big Unions will quietly but firmly lobby to smother the tax changes because they do not wish to see large industrial surpluses and incomes—their strongest arguing points for pension plans and wage increases—reduced by higher taxes.

In places where public lotteries have been in effect, such as Spain, Italy, Cuba and even in the state of Nevada . . . they have dried up investment in productive enterprise, lowered standards and deadened the initiative for productive work.—New York State Sen. Arthur H. Wicks.

Out of the wizardry of the television tube these days there is coming such an assault against the human mind, such a mobolized attack on the intelligence, such a mass invasion against good taste, as no communication medium has known.—Norman Cousins, editor, Saturday Review of Literature.

In America we waste enough food to feed Europe. Perhaps if Americans could learn to make food taste better, they would waste less.—George M. Mardikian, restaurateur, San Francisco.

Look for the Russians to claim credit for starting St. Valentine's Day—some Soviet scientist discovered that roses are Red.

RANDALL COUNTY H. D. CLUB COUNCIL MET SATURDAY

Randall County Home Demonstration Council met Saturday afternoon, February 4, with twenty-six members and officers present. Mrs. W. C. Angel, chairman, presided.

Reports from club presidents showed practically all clubs contributed to March of Dimes; over a thousand rose bushes will be ordered cooperatively; and new orders for glove leather and aluminum and copper were announced.

Recommendations of the various committees for the coming year were read and approved.

In the absence of Mrs. Ray Metcalf, Mrs. R. B. Gist, Jr., announced that Miss Loula Grace Erdman will give a book review on Wednesday, February 22, at 2:30 o'clock in the basement of the First Baptist Church. All club women and interested friends are invited to this review.

Mrs. Jimmie Hartnett announced that country clubs will make their nomination this month for delegates to the district meeting which will be held in Borger on Thursday, April 27. The election of delegates will be held at a meeting called after the March Council adjourns.

Mrs. Earl Davis, chairman of a committee to revise two of the bylaws presented a recommendation that a quorum shall be fourteen members with six clubs represented. It was also recommended that the chairman not appoint a parliamentarian, but that the Home Demonstration Agent advise on rules of parliamentary procedure.

Council adjourned to meet again the first Saturday in March.

MRS. F. MARSALL HOSTESS CENTRAL H. D. C. BREAKFAST

The Central Home Demonstration Club was entertained with a breakfast in the home of Mrs. Fred Marshall Thursday morning, February 2.

Delicious hot rolls with butter, jelly and coffee were served to sixteen members and three guests from a table beautifully decorated with white and yellow Shasta daisies and yellow Baby Breath.

Mrs. Velton Sorgee directed a series of pleasant games after breakfast.

Members attending were Mrs. W. L. Rice, Mrs. Maud Walters, Mrs. Levi Cole, Mrs. Sorgee, Mrs. K. E. Hines, Mrs. P. L. Pitt, Mrs. J. M. Breitling, Mrs. S. L. Terry, Mrs. Frank Phillips, Mrs. Hugh Greiner, Mrs. Otto White, Mrs. R. H. Long, Mrs. Mae Johnson, Mrs. George Barker, Mrs. S. R. Hood and the hostess.

Guests were Miss Lou Ella Patterson and two club members of the Forrest Hill Club in Potter County, Mrs. G. N. Whipple and Mrs. T. H. Rodgers.

Mr. and Mrs. Loyd Tackwell of Pampa spent a few days last week in the home of his mother, Mrs. Geo. Hodges.

Mrs. W. G. Boston is visiting with relatives in Roscoe this week.

An old fashioned mother is one who still believes that baby-sitter is what the diaper goes on.

What the income tax collector seems to be aiming at is taxation without misrepresentation.

William Henry Harrison, died at the end of his first month as president, serving the shortest term on record.

Nevada has a population of 91,000, the smallest in the nation

Arnold calls B-36 air "keystone" in face of Iron Curtain.

Emeralds are the softest of all precious stones.

Thomas Jefferson introduced waffles to America.

Brittany is a province in France, not England.

Mohican Indians are not entirely extinct.

Thanksgiving day has been proclaimed every year since Abraham Lincoln began the custom.

Allan Farlow spent the week end in Big Spring visiting in the home of Mr. and Mrs. George Vineyard with Mrs. Farlow who is staying in Big Spring caring for Mrs. Vineyard who is ill.

Sunday dinner guests of Mrs. Mary Simon were Mr. and Mrs. W. R. Simon and Charles R. of Levelland, Mr. and Mrs. Herrick Simon, Lucille and Bill Thomson and Tony Simon.

Mrs. Emma Foster, Mrs. R. E. Foster and Miss Mattie Foster spent last Friday in Borger visiting relatives.

Mr. and Mrs. Johnnie Owens and family of Amarillo visited in the home of Mr. and Mrs. Oscar Hinger Sunday.

Mrs. W. H. Hardaway with Mr. and Mrs. George White of Happy, visited in the home of her daughter, Mr. and Mrs. Elmo Sherro Sunday.

Mr. and Mrs. Bob Dowd spent the week end with Mrs. Dowd's sister at Andrews, Texas.

FOR SALE: Newly furnished apartment for couple. Phone 453J. 1911 5th Ave. 1t

FOR SALE: Trees. Phone 592J. 1t

FOR RENT: Apartment for two, and a bedroom. 2111 7th Ave. 1t

LOST: Pair gold trimmed brown plastic rimmed glasses. Call 523. 49t2

FOR RENT: Bedroom, or apartment. 1501 7th Ave. 1t

WANTED: Fountain help for morning shift. Bob's Coffee Shop. 1t

FOR SALE: Four choice 75 ft. building lots adjoining college campus. A. B. Holt, Phone 111. 49tf

LOST: One tire and wheel, size 100.00-20, between Tulia and Canyon. If found leave at Hiway Garage at Canyon. Collect reward. 1p

WILL DO IRONING in my home. 7th and 16th. Mrs. E. D. Morris. 49p2

FOR SALE: 3-piece bedroom suite, in good condition. Phone 103R, Veterans Barracks No. 9. 1t

ALCOHOLICS ANONYMOUS. Box 718, Sta. 1, Canyon. 49p10

FOR SALE: Seed oats. Marshall Rockwell. Phone 9009F5. 49p5

FOR SALE: 8 ft. Superfex gas re-refrigerator, $50.00 Mrs. Tom Dowlen. Phone 9025. 1t

FOR SALE: '47 Chevrolet fleetlined, radio and heater. Trade equity for older model car or will sell outright. Phone 754J. Barracks 67. 1p

FOR SALE: Used Underwood typewriter. $40.00. Phone 754J. Barracks 67. p1

FOR SALE: Hegari pummy bales. Threshed and bailed from shock to shock in field. $15.00 per ton. 11 miles west of Happy. G. A. Dietz. 49p3

FOR SALE: Young Aberdeen-Angus bull. Glen McKenzie, Umbarger, Texas. 48p4

FOR BETTER DAIRY COWS from Kansas and Colorado. Fresh and Springers. Dick Fisher. On Canyon Highway. 48p4

FOR SALE: Electric brooder, 500 capacity, $28.00. 905 8th Ave. After 4:00 p. m. 48tf

FOR SALE: 100 T bundle feed; 50 T hay. 8 miles east 1½ mile south Kress. L. D. Marshall on C. P. Craft Farm. 48p2

FOR SALE: 2 Boston screw-tail puppies. Mrs. H. R. Fulton, Sr., Rt. 2, Canyon. Phone 9009F2. 47t3

FOR SALE: Home with rent property. Attractive location. 1401 7th. Phone 337. 45tf

FOR SALE: 5 room brick veneer, 905 8th. Phone 186W. 18tf

FOR SALE OR TRADE: Equity in 6-room house, partial basement, fully insulated, nice back yard, garage and washhouse. Also adjoining 4-room house, new modern bath, hardwood floors, stucco finish, now rented to most desirable tenants. Properties can be bought separately. Priced reasonably. Call 392-W after 6 p.m. evenings. 34tf

A Perfect Wedding

DISTINCTIVE ENGRAVING

Beautifully engraved wedding invitations and announcements will lend distinction to your perfect wedding. Genuine engraving—exquisite lettering on fine paper—is as much a part of your wedding as the traditional gown and flowers.

BUT—quality need not be expensive:

50 genuine engraved wedding invitations or announcements with double envelopes for

$13.95

Each Additional Copy 9c

Come see our beautiful samples on fine papers.

Warwick's

FOR RENT: 2 bedroom house. Contact Mrs. T. O. Pugh, 3-6753, Amarillo. 1t

WILL DO BABY SITTING, house work, laundry or sit with sick folks. Mrs. B. E. Whitman, 1706 1st Ave. Phone 419W. t1

VALENTINE corsages, table arrangements. Let Stevens flowers carry your message. 1t

NOTICE: Dress up for spring. Russell Brothers, painting contractors. Stucco and roofs a specialty. Old jobs made new. Phone 286R, Canyon. 48p4

WE SERVICE any make refrigerator, radio, washing machine. Call 405 for Quick Service. Cunningham-Maytag Appliance. Canyon, Texas. 48tf

WILL BABY SIT: Customary rates. Phone 474J. 47p3

DOLLS REPAIRED, wigs, shoes, dresses. Doll Hospital. 2007 8th Ave. Phone 198W. 47t8

STRAYED OR STOLEN: 3 head of cattle branded bar oved L on right hip from Billy Hammet's place 4 miles north and 4 miles west of Happy. J. J. Leavitt, Happy, Rt. 2 or Phone 9011-F12, Canyon. 46t3

SEWING MACHINE repair and sales. Old machines converted into electric portables and console models. All work unconditionally guaranteed. Phone 536J. 1900 Second Ave. Oscar Hinger. 22tf

CANYON CITY LODGE

No. 730 A. F. & A. M.

Regular Meetings—7:30 p. m. 2nd and 4th Thursdays

HEART-TO-HEART

GIFTS

for VALENTINE GIVING

Bath Ovals $1.00 - $2.00

Vanities $1.98 up

Pangburn's Candy $1.75 lb. up

Copr. Advertisers Exchange Inc. 1950

MAX FACTOR PANCAKE MAKE-UP $1.50

Coty's Perfume $2.85

We Fill Prescriptions

N. E. McIntire Registered Pharmacist

DRUGS

$1.00 Halo Shampoo	89c
60c Alka Seltzer	49c
Hadacol	$1.25
Indrin Tabs	$3.00
$1.25 Creomulsion	89c
100 Squibbs B-Complex Tabs	$3.39
60 Mills Multiple Vit.	$1.98
40 Anahist Tabs	98c

Helen Ayars Cologne, $1.25 with Atomizer Bottle

Eastman Cameras

$3.15 to $47.50

We have Film in all sizes.

Dorothy Gray Dry Skin Lotion $2.00 Size $1.00

PANGBURN'S CANDY

All Heart Shaped Boxes

FREE—Gift Wrapped or Wrapped for Mailing

TAX ON TAXABLE ITEMS

Ladies' Billfolds $2.00 up

CANYON DRUG

THE FRIENDLY STORE

PHONE 174 — NO SIDE OF SQUARE

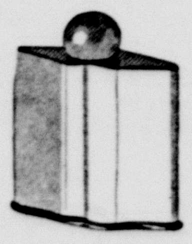

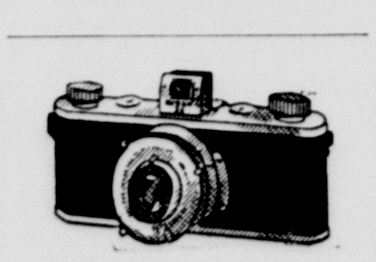

DINE YOUR VALENTINE

Make this a real occasion.

A wonderful way to make Valentine Day memorable is to bring her here for one of our delicious meals.

She'll appreciate your thoughtfulness.

C & M CAFE

Carl and Marie Hair Owners

NORGE DELUXE REFRIGERATOR

Norge Ranges	Norge Freezer Lockers	Brooders
Norge Washers	Sunbeam Mixers	Gas, Electric Kerosene
Linoleum	Sunbeam Irons	Chick Feeders
Linoleum Rugs	Presto Cookers	Brooder Wafers
Platform Rockers	Toasters	Chick Founts
Lamp Tables	Revere Ware	Spades
Cedar Chests	Painters' Oil	Sharp Shooters
Innerspring Mattresses	Paint Brushes	Spading Forks
Living Room Suites	Paint	Hawks
Chest of Drawers	Step Ladders	Trowels
Radios	Garden Hose	

Bolts, Nuts, Rivets, Screws, Washers, Pipe Fittings

HART'S APPLIANCE COMPANY

Furniture — Hardware & Supplies

West Side Square — Phone 94

Oil Upsets Entire Nation's Machine During 80 Years

Some eighty years ago one of the nation's pioneer oil companies was incorporated. Its principal founder, according to Life Magazine, "was quick to see a vast future—in kerosene, axle grease and hoof oil."

These products are still being made, hoof oil must be a pretty modest seller nowadays. But their output is an infinitesimal part of the oil industry. Few living people could list all of the products which oil now makes and markets. The list is a very long one, and it is constantly being expanded.

Life also observed that, after 80 years, oil's pipe lines carry the lifeblood of business and finance. It would be difficult to think of a single enterprise, a single important activity, into which oil does not enter in one form or another. It provides heat for homes, and the energy for vast industries. It powers our millions of motor vehicles and many of our trains. It is constantly used in agriculture. It is as necessary to our national defense as to our daily lives.

Our consumption of oil is far greater than that of any other nation. Two basic causes are responsible for that. First, we have an infinitely greater number of the machines which use oil, an accurate barometer of our superior living standards. Second, in our oil industry we have had one of the most progressive of enterprises which, spurred by competition, has met every demand made upon it.

Eighty years is no time at all as history goes. But in that brief period oil has caused a revolution of unprecedented scope and significance.

Current estimates which place the cost of the proposed hydrogen bomb at figures ranging between $2 billion and $4 billion are preposterous. The Defense Department is certain that the total cost, including new, permanent plants, will not exceed $150 million — $38 million less than the Navy's super-aircraft carrier, the USS United States, would have cost if its construction had not been halted. While top strategists are happy that the bomb will be built, they have candidly informed the President that its military value will be secondary to the development of new aircraft which must be pushed if the bomb is to be test-fired.

Congressional supporters of China's Nationalist Government are preparing a new line of attack against the Administration's current Far East policy. As soon as signs of a de facto recognition of Communist China begin to develop seriously, they will charge that the Communists have in the U. S. a ready-to-go espionage and sabotage force composed of U. N. attaches, Chinese exchange students and visiting aliens whose activities and whereabouts are virtually unknown to the FBI, the Central Intelligence Agency, immigration authorities or any other internal security force.

Reports that Secretary of State Dean G. Acheson submitted his resignation to President Truman on Thursday, Jan. 26, because he feared his refusal to repudiate his friendship with convicted purjurer Alger Hiss might embarrass the President, are completely false. On that day Acheson saw the President only for a few moments at the wedding of "Drucie" Snyder, daughter of Treasury Secretary John W. Snyder, and furthermore, he has not submitted his resignation since then, for any reason.

The President of the United States cannot be arrested.

POTTED HYACINTH and daffodils are here in all their glory. Stevens Floral. 1t

EXACT WATCH REPAIRS

Genuine parts and genuine fine exacting workmanship are your warranty of dependable watch repair service here. Modest Charges.

CHANDLER'S WATCH REPAIR AND JEWELRY
HARDEN & HEATH BLDG.

Movies, Comics Compete Strongly With U.S. Schools

TALLAHASSEE, FLA.—As long as the movies, comic books and music continue as they are, American children aren't going to get a good education.

That's the considered opinion of President Paul Wagner of Rollins college. Turn on the radio, turn on a phonograph, flash a wild-and-wooly western movie on the screen, and get a leather-lunged boy to shout "Comic books for sale!" President Wagner said, and it all adds up to a wild assault on the eyes and ears. And that, he asserts, is what teachers must compete with in trying to instill knowledge by use of nothing but textbooks. It was all unfair, he added.

President Wagner gave examples. A hundred years ago, he said, the student had nothing to compete with demands of his studies. The college head opened an old McGuffey's reader, lit a candle and proceeded to show how studying was done in the old days.

Then he held up a comic book. A character was asking a victim how he'd like to get a bullet in his midsection, although the anatomical target wasn't defined in such delicate terms. Then President Wagner turned on the radio. A mystery thriller was in progress. Next he held up a movie poster showing a female in scanty clothing.

President Wagner called words in textbooks "inadequate." He said American schools are too lax in teaching the "meaning behind words."

Light-Fingered Guest Slips Wedding Ring from Bride

SEOUL, KOREA. — Seoul police had a job on their hands here when a person slipped the wedding ring from the bride's finger as she greeted guests after the wedding ceremony.

Miss Lee Yung-suk, 20, and Ho Pyung-chil, 24, were married in the YMCA auditorium before a large crowd of relatives and friends. The couple turned to accept congratulations from the throng. The auditorium was thrown in an uproar when the bride announced her ring was gone. It had been slipped from her hand by some light-fingered guest.

The bride was distraught. Loss of the ring, she insisted, was an omen of tragedy to come. The couple retired to their home to await the terror.

Dumb Polish Blonde Shadows Touring U.S. Congressmen

PRAGUE, CZECHOSLOVAKIA—Two United States congressmen were shadowed by a blonde and a mystery car during a recent visit to Poland.

Rep. Wayne Hays (D., Ohio) said he was shadowed by the blonde—a young, attractive one—and "got a kick out of it because she was so obvious."

Rep. Anthony Tautiello (D., N.Y.) had a more prosaic story to tell. He was followed by an automobile —no blondes in it.

They are part of a congressional group of eight which toured eastern Europe for a study of American diplomatic offices and operations of international organizations.

The representatives said that, except for the blonde, the car and routine police checks, they were not bothered during their three day stay in Poland.

Hays said the mysterious blond had a room right across the corridor from the one he and Thomas Kennedy, congressional committee counsel, occupied in a Warsaw hotel. He related that she would "trail us into the lobby and into the street. Once, getting a little tired of the sport, I decided to embarrass her. As she stood in her open doorway, I asked her in English what she wanted. She responded by asking in broken English what time it was."

Mystery of Missing Milk Solved as Dog Detected

SUMTER, S.C.—The mystery of the missing milk was solved when officers followed a white trail and caught the culprit in the act of consuming his loot.

Police had tried for days to catch the thief who made front doorsteps unsafe for the morning milk. The paper cartons disappeared almost as soon as the milkman turned his back.

Detectives spotted a trail of milk drops and followed it. They found a dog chewing the tops off the cartons and lapping up the milk.

Three-Year-Old Girl Gets False Teeth in Britain

LONDON.—A three-year-old girl has been fitted with a set of false teeth under Britain's national health plan.

Dentists said the child, Anne Smith, of Birely, was the youngest person in Britain so equipped. The child's own teeth got bad and caused her much trouble, so doctors said they had to come out.

Anne will have to wear the false teeth, adjusted about every six months to fit her growing jaws, for seven years. By that time, say the dentists, she will have her own second set of real teeth.

The U. N. isn't perfect, but table talk beats cable talk.

Miss Marthalang Hunter was maid of honor at the wedding of Miss Anna Beth Matthews to Lewis Dale Hiel at Follette on Friday evening.

E. M. McDonald with his nephew Mr. and Mrs. Bob McDonald, all of Merkel visited over the weekend in the home of his son Mr. and Mrs. Alvin McDonald and Debra.

Mr. and Mrs. Silas Hart visited friends in Tulia Sunday.

Week end guests in the home of Mrs. Maude Arnold were Mrs. Jerry Tyler and Mrs. Riley Endey of Childress and Mr. and Mrs. C. D. Endey of Stratford.

Mrs. Iverson Leake and children and Mrs. L. C. Moreman spent Sunday in Childress visiting with friends and relatives.

Mr. and Mrs. Les Key and Sylvia were in Austin from Thursday thru Sunday attending to business.

Mrs. Walter W. Sanford and children, Janie Sue and David, of Helena, Montana, are visiting in the home of their mother and grandmother, Mrs. L. M. Cousins.

Mrs. Ruth Baker and children visited in the Jack Glenn home in Tulia Sunday.

Mr. and Mrs. D. R. Weaver spent Friday night with his sister, Mrs. H. H. Beckman, of Springer, New Mexico.

Mrs. Charlene Myers and Mrs. Gladys Ginter of Amarillo visited in the K. E. Hines home Wednesday evening. Mrs. Myers and Mrs. Hines are sisters.

Miss Betty Hales, who is attending Texas Tech at Lubbock, spent the between semester holidays at the home of her parents, Mr. and Mrs. H. B. Hales.

The Atlee government is hoping for Clement weather on Feb. 23.

CARD OF THANKS

We wish to extend to our host of friends sincere appreciation for the many expressions of interest and sympathy that have come to us in various forms at the death of our father and grandfather. Mr. and Mrs. T. H. Knighton and family.

POTTED HYACINTH and daffodils are here in all their glory. Stevens Floral. 1t

MIGHTY SWEET SAVINGS

for Hearty Valentine Meals

Copr. Advertisers Exchange Inc. 1950

If there's one thing we're "sweet on"—it's our customers. We love 'em all—and we woo their patronage with a vast variety of fine quality foods at every day low prices—'way-down low prices that mean bigger and better meals and smaller food bills. And to prove it, we've filled this VALUE VALENTINE with some mighty sweet savings for hearty good eating—and for party menus. So shop here this weekend and go straight to the heart of economy on all your food needs.

Shurfine ORANGE JUICE, 46 oz . . . 35¢
Starkist TUNA, Green Label can . . . 29¢
CRACKERS, Krispy, lb. . . . 25¢
Economy Size COLGATE DENTAL CREAM . 39¢

Farm-Fresh Produce
Crisp Red RADISHES, 2 Bunches 7¢
Fresh Green ONIONS, 2 Bunches . 13¢
Pick-o-Morn — Celo Pack TOMATOES . . . 17¢
Sunkist — Large Size LEMONS, dozen . 33¢
Red Delicious APPLES, lb. . . 10¢

Quality Meats
Pure Pork — Home Made SAUSAGE, lb. . 22¢
Pork Shoulder ROAST, lb. . . . . . . 35¢
Pinkney's Skinless FRANKS, lb. . . . . . 39¢
HAM CHUNKS, Meaty, lb. . 25¢
Fresh Dressed FRYERS, lb. . . . . . 49¢
DRESSED HENS

Doles PINEAPPLE JUICE, 46 oz. 35¢
All Flavors JELLO, Pkg. . . . . . 5¢
Kounty Kist CORN, Vacuum Pack, can 10¢
Chase & Sanborn COFFEE, lb. . . . 69¢
Variety Pack KELLOGG'S, Carton . 29¢
Royal Rio GREEN BEANS, No. 2 can 10¢
TOMATOES, No. 2 can . 10¢
Northern TOILET TISSUE, 2 rolls . 15¢

Party menu
Package Assorted VALENTINE CANDY 15c
Sugarkist MARSHMALLOWS . 2 pkgs. 25c
Martinelli CIDER, qt. 31c
6 Bottles COCA COLAS . . 21c

Soaps & Cleansers
Redeem your Colgate-Palmolive-Peet's coupons here.
VEL, box 19c
Super Suds, box 23c
FAB, box 23c
PALMOLIVE 3 reg. 23c
2 bath 23c
CRYSTAL WHITE 3 bars 25c

BABO, 2 Cans . . . . . . 21¢
Self Polishing Wax, Non Slip, Water Resistant LUSTR WAX, full quart . . 59¢

Cooper's MARKET Fine Foods
PHONE 213 FREE DELIVERY

Sensational Seven Fortify Varsity

Here is the amazing freshman team who plowed through some of the roughest Junior College and Freshmen team in their initial year at WT to wind up with a 31-1 years total. This year they have contributed greatly to the success of the Buffalo varsity. Left to right: Tom Airhart, Canyon, who is also making a name for himself on the gridiron; Mose Hale, who personally led the team to victory over North Texas; and Austell Burrus, team leader against Texas University.

Nolan Poteet, who is seeing service at the center slot; Dwaine Stewart, the only frosh to make the starting lineup, but who had to sit out more than a month with a broken foot bone; Carroll Vaughn, tall rangy utility man; and Bill Price, one of the first reserves to be called when the Buff attack goes on the rocks. These men will be the nucleus for the 1950-51 varsity of Coach "Gus" Miller.

Cooley Added To Girls' P. E. Staff

Miss Joann Cooley, a 1949 graduate of the University of Texas, has joined the faculty of West Texas State in the Women's Physical Education department.

Miss Cooley has wide experience and training in the field of physical education having worked in summer camps for three years and having served as secretary for Women's Intramurals at the University. She belonged to the Physical Education Major Club at the university and also the Racquet Club, a sports organization.

The new instructor is a member of the Women's National Officials Rating Committee and has a national rating in softball, tennis, basketball and volleyball.

Miss Cooley belongs to the American Association of Health, Physical Education and Recreation and to the state organization of health and recreation.

Her home is in Dallas.

William L. Clayton, former Under Secretary of state: "Stalin is winning the cold war."

Japan's Communist-led unions held near collapse.

Romulo sees atomic control; says survival depends on it.

RELIEF AT LAST For Your COUGH

Creomulsion relieves promptly because it goes right to the seat of the trouble to help loosen and expel germ laden phlegm and aid nature to soothe and heal raw, tender, inflamed bronchial mucous membranes. Tell your druggist to sell you a bottle of Creomulsion with the understanding you must like the way it quickly allays the cough or you are to have your money back.

CREOMULSION
for Coughs, Chest Colds, Bronchitis

See
ED WEEKS
at the
CITY BARBER SHOP

687 Studied In Amarillo Center

Dr. Roy G. Boger, Director of The Amarillo Center says the enrollment at the Center for the Fall Semester just closing, has been the heaviest in its history. A total of 687 adults enrolled during the registration period, and even the south porch was pressed into service as a class room.

The list of Canyon faculty members who have helped in the growth of The Amarillo Center is a long one and much credit is due each of them. "It is a pleasure," Dr. Boger says "to have an opportunity once in a while to express publicly my appreciation of their efforts."

STATE OF AFFAIRS

Joe: The butter in this boarding house is so strong it can walk right over to the coffee and say, "How do you do?"

Bill: Yes, but the coffee is too weak to answer.

Kenneth S. Wherry, U. S. Senator from Nebraska: "The $64 question for this nation now is, do we want to develop the hydrogen bomb?"

BOY SCOUTS

SHOULD BE ENCOURAGED BY MEN

The Boy Scouts of today become the men of tomorrow in Randall County.

Scouting is as important to the welfare of Randall County as good farm Equipment — the kind that we sell — International.

MYERS FARM EQUIPMENT CO.
"Leaders in Service"
YOUR INTERNATIONAL DEALER
GOODYEAR TIRES • Phone 25 • DEMPSTER PRODUCTS

Hundreds Seek King of Beggars' Secret Writings

MONTAUBAN, FRANCE.—More than 200 people went to the village of St. Pierre, near here, to mourn at the grave of Joseph Cheroux who died at the age of 88.

Why? They didn't come simply out of respect, or to mourn him—no, they came also in hopes of obtaining his memoirs, the fabulous "book of beggars," and they offered his relatives fabulous sums for it.

"We should have loved to sell out to the highest bidder," said Charles, the eldest son. "One man was ready to pay 200,000 francs—roughly about $700—for a copy. Alas! The trouble is that we, ourselves, cannot find the manuscript. The old man hid it somewhere and we don't know where to look for it."

Reticent About Fortune

Charles was reticent about the fortune which the old "papa" had left, but he admitted that his father had died a rich man. Most of this money came from beggars in France, Holland and Belgium, and consisted of fees paid to "Papa Cheroux."

Joseph Cheroux, the "king of the beggars," possessed that inventive genius, combined with an extraordinary ability for big scale organization, that makes men captains of industry. Fifty years ago he decided to apply his great talents to the organization of the begging fraternity.

Cheroux did two things for his profession: He offered new methods of begging, for a small share in the earnings, or a substantial fee; he also compiled the first "Directory for Beggars"—a fat volume with the names of many thousands of rich "donors" in western Europe and Britain.

Cheroux invented over a hundred new tricks for street beggars.

Look at the poorly dressed man, carrying a heavy suitcase. A small boy accompanies him, holding his hand. He stops a passer-by and asks, in the broad dialect of the countryman, how he could get beds for the boy and himself for a shilling. He came to the city this morning, and had his purse stolen by a pickpocket at the railway station. The little boy nods his head, and cries: "I'm hungry, daddy." Believe it or not several pounds a day can be made with this little act.

Favorite Trick

Even more successful, according to Cheroux, was his "match trick"—prerequisites: An old man or woman, poorly dressed but clean and neat, and a box of matches. At dusk, in one of the 'good' streets, the old beggar lights a match and looks along the gutter.

Alas and alack, she has dropped a coin, a half crown piece that should have paid for her supper and the return fare to a distant suburb. Kind hearted people try to help her find the coin. They dip into their own pocket to console the distressed old being.

Cheroux's cynical suggestion to his clients: "Most people are busybodies—they will ask you what you are doing when they see you light your match. Take many boxes."

Law Making It Difficult On Woman Doing Kind Deed

CHAMPAIGN, ILL.—The law is making it plenty tough on Mrs. Nelson Dinkle, who only did a kind deed. She found six calves roaming along the highway near her farm near Seymour. She had no facilities for the calves, so put them in her own chicken yard hoping the owner would come get them.

The law relating to estrays—valuable animals, not wild, found wandering from their owner—says that Mrs. Dinkle must care for the cattle for one year. Then she can sell the calves, deduct the year's upkeep cost from the proceeds and turn the remainder over to the county.

The law says she must do other things, too. She must report to county officials her findings, get the value of the calves appraised and have a public notice published for three weeks.

Mrs. Dinkle said she had no way of caring for the calves and hoped the owner would see the ad she ran in the paper and come and claim his livestock.

Burglar Much Frustrated After Seen in Restaurant

WASHINGTON.—Because he was spotted about 4 a.m. pounding away at the safe in a restaurant, a burglar experienced a mortifying series of vexatious frustrations.

When police arrived at the restaurant he scuttled for the rear exit but couldn't find it. He climbed to a skylight and smashed his way to the roof, but the drop to the ground was too far.

He crawled into the bedroom of and adjoining apartment, but the occupants woke up and chased him downstairs. He crouched in a closet and the officers found him.

Then came the final blow. When he stood up, his pants fell down. They were weighted with $8.10 in small change stolen from the restaurant.

Television stations will not be paid to carry world series.

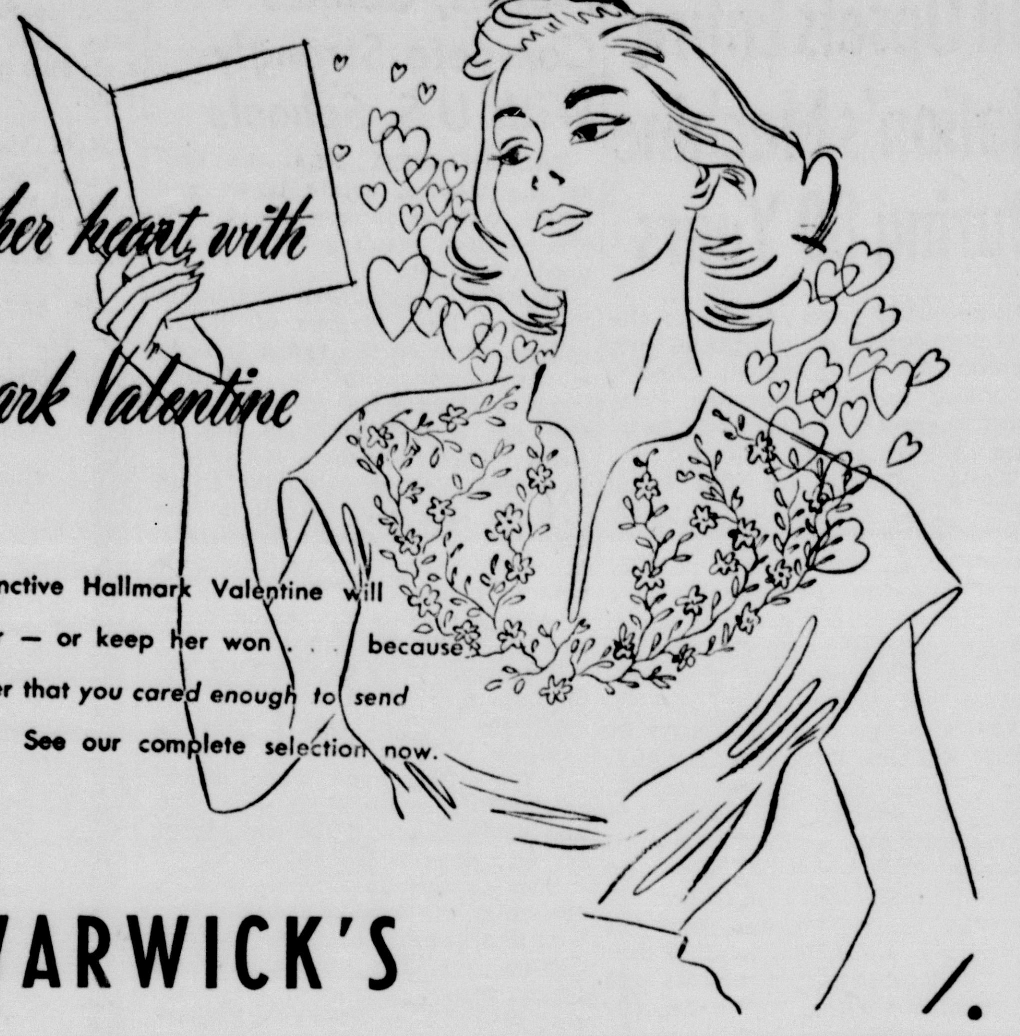

Aim for her heart with a Hallmark Valentine

Yes, a distinctive Hallmark Valentine will help to win her — or keep her won . . . because it shows her that you cared enough to send the very best. See our complete selection now.

WARWICK'S

DOG TEAM

Jim: Why do you call your dog Baseball?

John: He catches flies, chases fowls, and runs for home when he sees the catcher coming.

Harry S. Truman: "A sharp increase in taxes under present economic conditions would be unwise."

INCONSISTENT

Bill: I've eaten beef all my life and now I'm as strong as a bull.

Will: That's funny. I've eaten fish all my life and I can't swim a stroke.

Henri Spaak, former Belgian Premier: "There is no really great power in Europe."

STUBBORN

Teacher: Haven't you finished washing that black-board? You've been working on it for an hour.

Pupil: I know, but the more I wash it, the blacker it gets.

Ernest Bevin, British Foreign Minister: "The United States is a very generous country."

"SPEEDY" by Palo Duro Motor Co.

Boy Scouts Mark 40th Anniversary

Official poster marking the 40th birthday.

The 40th anniversary of the Boy Scouts of America will be observed Feb. 6 to 12 in every part of the nation by more than 2,300,000 boys and adult leaders. "Strengthen Liberty" is the birthday theme. The Boy Scouts' "Crusade to Strengthen the Arm of Liberty" continues through 1950.

During Boy Scout Week, Units will hold "Crusade Night" meetings when 1949 Crusade Awards will be presented. Representing the 12 Scout Regions, 12 outstanding Boy Scouts will make a "Report to the Nation" at Washington, D.C., where the Movement was incorporated Feb. 8, 1910. They will also take part in an impressive ceremony at Independence Hall in Philadelphia.

The highlight of 1950 will be the Second National Jamboree which will see 40,000 Scouts and Leaders camping together at Valley Forge, Pa., from June 30 to July 6, including Scouts of other lands.

Since 1910 more than 16,500,000 boys and men have been identified with the Boy Scouts of America.

HOSEA FOSTER, Agent

Complete Insurance Coverage

IMPERIAL CHEVROLET CO.

Southeast Corner Square Phone 234

An unorganized majority is no match for an organized minority putting the pressure upon a week-kneed holder of a public office.

Beware of those who approach you, talk in a low voice and offer to let you in on a deal to make some large and easy profits.

FARMERS

We have a complete line of farm insurance including coverage for your granary-stored wheat.

Full line of Fire and Casualty Insurance.

COLE & DAVIS

Levi W. Cole, Sole Owner

PHONE 140

Common Goal

Every day, every hour, men of vision are planning for the future, the further development, the continued prosperity of the rapidly expanding Panhandle-Plains-Pecos Valley area.

With the steady influx of new industries . . . new businesses . . . new families coming into this vast region, we at Southwestern Public Service are hard at work, too . . . making certain there is plenty of dependable electric service to meet all needs.

That is our common goal here in your Public Service Company . . . planning ahead *with you* . . . safeguarding the security — the *electrical future* — of the great area we serve . . . bringing a new and better life . . . *electrically* . . . to everyone.

SOUTHWESTERN
PUBLIC SERVICE
COMPANY
25 YEARS OF GOOD CITIZENSHIP AND PUBLIC SERVICE

Mistress of the Dance

Martha Graham, of Dance and 'Miss Hush' Fame' Due at WT

Martha Graham, called by leaders of the dance world" and the ing critics the "greatest celebrity "greatest dancer of our time" is being brought with her company of young stars to West Texas State Feb. 27 by the Women's Physical Education Department.

Arrangements with Mr. Charles E. Green of Consolidated Concerts Corporation have been completed. Included in Miss Graham's limited tour prior to her regular New York season is one performance at West Texas State Auditorium on Monday evening, February 27, at 8:30.

Four of her much acclaimed theatre dance pieces will be seen, including one of the solo's which won Miss Graham the title, "mistress of the dance." Other works will be large group works, including at least one of her dances. It is probable that one work, not yet seen on Broadway, will be included in her repertory.

Dolly Lynch Concerts of Amarillo will handle the tickets sales. Students planning to attend are asked to indicate this intention by signing at Dean Cross' office by February 5. Tickets will be purchased later.

Happy Birthday

February 10th—
Dorothy Elizabeth Neblett
Mack Cantrell

February 11th—
Winford Brooks
Claude Moore
Ara Beth Prichard
Jimmie Lindsey
Mrs. Virgil Risner
W. E. Bennett
Ray Schultz

February 12th—
Mrs. Harris Cook
Diane Prichard
Dean Schaeffer
Roy N. Byrd, Jr.
E. B. Fee
Tikey Parker
Kay Frances Fuller
C. C. Shelnutt
Mary May Peppard
Lon Meryle Goettsch
Sidney Oldham
Sue Carol Fain

February 13th—
Lewis Clounch
Mrs. R. A. Henson
J. B. Hickman
Patricia Jane Huff
Mrs. J. T. McGehee
Mrs. Finis Smith

February 14th—
Miss Johnnie Courtney
Mrs. Bertha Rhoads
Elizabeth Zimmer
August Friemel
Karl Meyers
Mrs. J. D. Key
Mary Carol Thomas

February 15th—
Mrs. Lillian Davis
Mrs. C. D. Thompson
Mrs. D. A. Shirley
Mrs. R. E. Foster
Linda Lucille Howard
Evelyn Raye Winters

February 16th—
Evelyn Garrison
Ed Mickle
Forrester Hollabaugh
Mrs. W. O. Johnson
Shirley Jean Leonard
Hilda Friemel
Glenn McGahey

Aid to Far East seen as next step in U. S. trade program.

More Russian Army chiefs expected in Soviet satellite states.

Move grows to end bomb "scare talk" in plant dispersal.

Montgomery calls for world leaders to promote harmony.

Total of $180,000,000 is set for new projects in Alaska.

The Answers

1. Dead, 78,150; injured, 37,425; missing, 13,983.
2. Hydrogen bomb, said to be able to devastate an area 300 to 400 square miles.
3. Hydro—Greek word for "water"; gen—Greek word for "become."
4. Literally a "council," originally a kind of parliamentary body, with representatives of workers, peasants and soldiers.
5. More than 11 million.
6. 1909. 149 doctors per 100,000 people; in 1949, 137 doctors per 100,000 people.
7. Mao Tse-tung.
8. 450,000,000.
9. 250,000,000.
10. Only one—the Missouri.

Harry S. Truman: "Many great moral purposes have failed or faltered because the material strength to support them was lacking."

Advertise regularly in 1950, in The Canyon News, and you will be around in 1951 to continue the growth of your business.

Eleanor Roosevelt, author: "What I'd really like to do is write a novel."

John F. Conlin, doctor: "It is the rare physician who kills his patient."

Help Keep Canyon Clean!

CANYON
Drapery & Slipcover Shop

UPHOLSTERING

Slipcovers Made to Order
Draperies Bedspreads
Sewing Specialties & Alterations

Ruth J. Hill, Owner

2008 8th Ave. Canyon

Aristides won the first Kentucky Derby in 1875.

Lavoisier is called the "founder of modern chemistry."

Mount Etna region in Sicily is jolted by earth shocks.

We are now living in the geological epoch Holocene.

Robert Koch isolated the bacillus which causes tuberculosis.

The Sun rotates upon its axis form west to east.

YOUR ENGINE'S AS FIT'N AS A KITTEN

POWERED WITH NEW "CAT-CRACKED"
COSDEN PREMIUM-GRADE GASOLINE

Give your engine a power promotion . . . to the new "Cat-Cracked" Cosden Premium-Grade Gasoline. Cosden's new Catalytic Cracking Plant gives you a new fuel for your automobile, by the newest and most modern methods. A gasoline that makes your engine more sensitive to your throttle . . . responds quieter, quicker, smoother . . . brings out the best in new automobiles or one of the older models. There is no better Gasoline.

Cosden's Higher Octane (Regular Grade) Gasoline, too, is a new gasoline. In town, on the highway, or anywhere, you will be thankful every tankful for Cosden's peerless performance!

COSDEN PETROLEUM CORP.

BIG SPRING, TEXAS

SEE YOUR LOCAL COSDEN DEALER
FOR QUALIY PETROLEUM PRODUCTS

Red and White Food Store

BUFFALO FOOD STORE

Phone 1 or 2 Prompt Free Delivery

SPECIALS FOR FRIDAY AND SATURDAY, FEB. 10-11, 1950 —WE RESERVE THE RIGHT TO LIMIT QUANTITIES

Pinkney's Pure Pork **SAUSAGE** lb. 25c

BACON Buffalo Supreme Sliced lb. 42c

U. S. Choice Sirloin **STEAKS** lb. 69c

HAM, Sliced, ½ slices, lb. . 56¢

FISH Cod Fillets Boneless, lb. 35c

Cut up FRYERS, 2 lbs. or over, each $1.39

U. S. Choice Fed Baby Beef **ROAST** lb. 46c

Fresh Pork, Meaty BACK BONES, lb. . . . 19¢

Fresh Dressed Rabbits and Hens

PINEAPPLE, No. 2 Brimfull Crushed Can 25c

SPRY 3 lb. Can Each 65c

Large Box OXYDOL, TIDE, VEL . . . . each 24¢

APPLE JUICE, 46 oz. Brimfull can 33c

Schillings **COFFEE** lb. 75c

TOILET SOAP, Camay, 2 Bars . . 15c

JELLO, All Flavors, Box . . . . 5¢

Cranberry Sauce, Ocean Spray, can 18c

MILK Carnation or Pet Tall Can 10c

Tomato Juice, 46 oz. R&W can . 23c

All Popular Brands CIGARETTES, carton . $1.69

SPINACH, No. 2 Brimfull, 2 cans 29c

Large Firm Heads **LETTUCE** each 10c

Fancy Nice Bunches RADISHES, 3 Bunches . . . 10¢

U. S. No. 1's **NEW POTATOES** 2 lbs. 15c

ORANGES Calif. Sunkist 3 lbs. 25c

Fresh No. 1's **TOMATOES** lb. 19c

LEMONS 360 Sun Kist, doz. 33c

10 lb. Mesh Bag Reds **POTATOES** Sack 37c

Watch this Space for Your Name

If your name is listed here, bring this ad to The Buffalo Food Store and receive $1.00 in free Merchandise:

Mrs. A. W. Mack, Mrs. Hank Decker, Mrs. T. A. Black

Palo Duro News

Mr. and Mrs. Raymond Tucek and family visited Mr. and Mrs. Clarence Beckman near Umbarger Sunday.

Barbara Bacon spent Wednesday night with Glenna Stroup.

Mr. and Mrs. Uil Gunter visited Mrs. Gunter's relatives in Silverton Sunday.

Visitors in the Raymond Tucek home during the past week were Mrs. Louisa Gemelke, Mr. and Mrs. Herbert Gemelke and children from Pilger, Nebraska, and Mr. Price from Iowa.

Phyllis Wallen spent the week end with Sybil and Juanita Welsh.

Donnie Stroup went to Dimmitt Saturday as a member of the Chapter conducting team of the FFA. We were happy for the boys that they won first place.

Sunday evening and supper guests in the Raymond Tucek home were Mr. and Mrs. Phillip Rickwartz and family, Mr. and Mrs. Charley Knox and daughter, Mr. and Mrs. C. W. Bauer, Mr. and Mrs. G. H. Leseberg and daughter and Mr. and Mrs Travis Knox.

Gladys Marshall has been sick with a cold and has missed some school. We hope that she will be well soon.

Visitors in the J. G. McClendon home Sunday were: Mr. and Mrs. Owen Harris of Leedey, Okla., Mr. and Mrs. R. E. Barton of Elk City, Okla., and Mrs. Harry Ford and daughters of Canyon.

Mr. and Mrs. Uil Gunter visited with Mr. and Mrs. N. L. Gunter in Claude Saturday night.

"TOO MANY COOKS SPOIL THE BROTH"

This ancient adage (see above)
Would have a more convincing ring
If only it were changed to read:—
"Too many cooks spoil everything."

Secretary of Defense Louis A. Johnson has clearly spelled out his personal and political ambitions to the White House. Johnson is not now, and has no intentions of being, a candidate for the Presidency. He insists the the only Government job he is interested in is the one he holds now and he intends to keep it as free from politics as possible.

Highland News

This weather makes one want to start gardening.

Mr. and Mrs. E. R. Cox visited in Tulia over the week end.

Mr. and Mrs. Guy Tandy, Jean and Butch were in Amarillo Tuesday night.

Mr. and Mrs. Roy Lee Jones and Randy were dinner guests with Rev. and Mrs. L. E. White, Jr.

Cecilia Waters, Jane White, Verna Kay McBroom, Veda Cummings, Mary Lou Crawford, Darleen Moore, Donald Moore, and Mr. and Mrs. Winston Evans met in the home of Jean and Butch Tandy for a G. A. and R. A. meeting. Mrs. Guy Tandy prepared a delicious supper for the group.

Herby Evans visited friends and relatives in Plainview over the week end.

A religious survey was made Sunday by the members of the Palo Duro Baptist Church.

The PTA met in the Wildorado school Friday night.

Mr. and Mrs. Bob Fulton are the proud parents of a daughter. They have named the new arrival Rebecca Ann.

The members of the Wildorado Band marched in the Parade in Amarillo Monday.

Mr. and Mrs. Leo Johnson from Plainview visited Mr. and Mrs. Winston Evans Sunday.

Umbarger News

Mr. and Mrs. Fritz Friemel and family were dinner guests in the Al Friemel home of Vega.

Don Kleve from Nebraska visited relatives here the past week end.

Father Marthaler, Mr. and Mrs. W. P. Janssen and family were supper guests in the home of Charles Beckman.

Mr. and Mrs. Jack McBroom, Mr. and Mrs. Loys Knox, Mr. and Mrs. G. H. Leseberg and daughter, Mr. and Mrs. Raymond Tucek and family, Mr. and Mrs. Lewis Tucek and Lucy, Mr. and Mrs. Dick Coale and sons, Mr. and Mrs. Alvin Friemel were dinner guests in the Clarence Beckman home.

Mr. and Mrs. Raymond Batenhorst and family, Don Kleve spent Sunday in the home of Mr. and Mrs. Henry Batenhorst of Vega.

Mr. and Mrs. Ernest Stocker spent Sunday in the John Bedenk home.

Mr. and Mrs. Ben Buecker and family have returned from a trip to Nebraska where they visited relatives.

Mr. and Mrs. Sylvester Batenhorst and family spent Sunday in the home of Mr. and Mrs. Ted Irlbeck.

Mrs. Florence Elliott and son, Mrs. Ben Koch and family, Mr. and Mrs. Vernon Gable and family spent Sunday in the Lewie Raef home.

Mr. and Mrs. Ben Buecker and family visited in the home of Mr. and Mrs. Gerhard Veering of Bushland.

Mr. and Mrs. Ray Gerber, Mr. and Mrs. Sunny Gerber were dinner guests in the home of Otto Skarke.

Mr. and Mrs. Jack Vorwald and family spent Sunday in the home of Mr. and Mrs. Rudolph Friemel.

Mr. and Mrs. Alfred Reinart spent Sunday in the home of Mr. and Mrs. John Wieck.

Mr. and Mrs. Frank Grabber visited Mr. and Mrs. Joe Wieck.

Exchanging visitors were: Betty Hoffman with Estella Friemel, Carol Lindemann with Johnnie Beckman, Evelyn Hoffman with Deanna Stocker, William Wieck with Ed Grabber, Willie Artho with A. G. Hollenstein.

General Ike's remarks to the effect that he doesn't feel he measures up to the Presidency were dismissed today by an admirer as irrelevant, immaterial and innocent.

Political Announcements

For County Commissioner, Precinct No. 1:
PAT H. BABER

For County Commissioner, Precinct No. 3:
GLENN W. DOWLEN

For Sheriff, Tax Assessor and Collector
M. E. CANTRELL

For County and District Clerk:
T. H. LAIR

For District Judge, 47th Judicial District:
HENRY S. BISHOP

For County Commissioner, Precinct No. 4:
CHAS. Y. JOHNSON

For County Judge and Ex-Officio School Superintendent:
BURNEY SLACK

For County Treasurer:
MRS. ELZIE PRICE

For Justice of the Peace, Precinct No. 1:
B. F. MACHEN

For County Commissioner, Precinct No. 2:
CLARENCE BECKMAN

THAUGHT

We always say a teacher "teaches,"
We always say a preacher "preaches"
We always say a teacher "taught,"
But we never say a preacher
"praught"!

Acheson says the Reds are busy "detaching the northern provinces from China." And what prize does one get for tearing the top off a country and sending it in to the Kremlin?

What the world needs for its ills is a good atom balm.

POTTED HYACINTH and daffodils are here in all their glory. Stevens Floral. 1t

Ticklers — By George

"I can't stand the draft on my head."

NEW!!

MORE DRESDEN ART FIGURINES

Candy Boxes, Ash Trays, Wall Plaques, Lamps and many other beautiful figurines.

Colors — Brushes — Accessories

Have fun by painting your own. Complete instructions included in your paint kit.

The Perfect Gift—Something You Have Made

H. R.'S

For Music and Flowers

We give S&H Green Stamps

Phone 588

VARSITY

SATURDAY & SUNDAY

Frank Capra's Crowning Achievement

YOU CAN'T TAKE IT WITH YOU

A Columbia Re-Release

ARTHUR · BARRYMORE · STEWART · ARNOLD

MISCHA AUER · ANN MILLER

OLYMPIC

TODAY - WEDNESDAY

Actually Filmed in Africa!

THURSDAY - FRIDAY

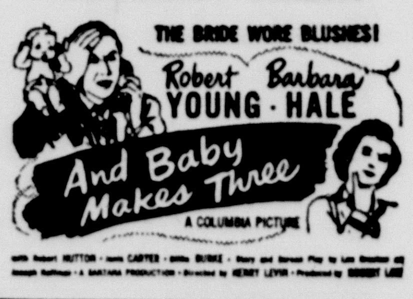

SATURDAY ONLY

SUNDAY - MONDAY

Paramount presents

Olivia de Havilland

Montgomery Clift

Ralph Richardson

in

WILLIAM WYLER'S

"The Heiress"

with

MIRIAM HOPKINS

TUESDAY - WEDNESDAY

NEXT THURS. - FRI.

"Intruders in the Dust"

BELLAH'S SUPER MARKET

Delicate, Mellow, Go-o-o-d

Hunt's 2½ Size

Pears 29c

Handiest Thing in the Kitchen

Paper Towels 10c

A peach of a Peach at a peach of a price

Hunt's Halves 2½ Size

Peaches 19c

PEAR MACAROON SALAD

By Mrs. Houston P. Doughty

Halves of Canned Pears — 1 pkg. Cream Cheese
Macaroon Crumbs — Maraschino Cherries

Mash cheese and spread a thin layer on a half of pear. Cover with another half of pear and dip the whole pear, thus for made, in ground macaroon crumbs. To prepare crumbs, roll dry macaroons finely with a rolling pin. Serve the fruit in a deep cup of crisp lettuce, garnishing the top with a maraschino cherry, cut in half. Place a spoonful of Mayonnaise at one side.

NOW--

You Can Fill Books of Gunn Bros. Stamps Faster Than Ever

Because more and more firms are giving Gunn Bros. Stamps on your everyday purchases, you can now fill stamp books in nothing flat. You know what this means . . . more and more of those wonderful Gunn Bros. premiums for YOU.

Don't pass up a single opportunity to get stamps, regardless of how little you buy. Remember you get 10 stamps for every dollar you spend—and only 30 stamps fill a page in your book.

So, starting today, concentrate your purchases at firms which give Gunn Bros. Stamps and soon your choice of beautiful premiums will be yours.

Perfect baking results—first time—

Every time—Kimbell's 10 lbs.

Flour 75c

Always Juicy, Sun-ripe Tomatoes

No. 2 Can 2 Cans

Tomatoes 25c

The quart size costs less per serving—and the jar's fine for canning.

Quart Size

Miracle Whip 47c

Sweet Fresh Flavor

Oleomargarine Admiral 2 lbs. 45c

Your Baby deserves the best—Feed him Gerber's Baby Food!

Gerbers — 12 Limit 3 Cans

BABY FOOD 19c

PEAS Mission — No. 2 Can 2 Cans 27c

Refreshment, Flavor and Health—All in One!

Hunt's 46 oz.

Tomato Juice 23c

CRACKERS 2 lb. Supreme 43c

If its FRESH FRUITS AND VEGETABLES you want — Shop at BELLAH'S where you always get the best

Always a good buy—plump and full of goodness

Lemons Calif. Sunkist 2 lbs. 27c

Garden Fresh — Texas Green 2 lbs.

BROCCOLI 25c

Such Flavor! Serve them Often! — Texas 2 Bunches

Green Onions 15c

Buy Them! Try Them! for a real Breakfast Treat!

Grapefruit 5 lb. Mesh Bag 39c

High in Eating Delight . . . Low in cost Celo Pkgs.

Celery Hearts 25c

FRESH AND CURED MEATS

L. K. "Rosey" Bolton — George Hill

Quick, Easy and "Pleasey"! 1st Cut — lb.

Pork Chops 39c

Hand Picked — Sugar Cured — Tender Smoked

Bacon Wilson Sliced lb. 35c

Plump, Juicy, Tender

HENS Fresh Dressed Lb. 45c

HAM HOCK Lb. 19c

All Meat — No Waste lb.

Hamburger 39c

Buffaloes Drop Double-header to Hardin-Simmons

Though closely pressed all the way, Hardin-Simmons University's Cowboy cagers managed to chalk up another Border Conference win by beating West Texas Buffs 53-47 at Abilene Thursday night.

Paced by Sammy Malone with 12 points, and Bill Allen with 11, the Buffs emerged with the two top scorers, but didn't have enough balance among other point makers on the rest of the squad to win.

Larry Wartes and Pete Golson of Hardin-Simmons both netted 10 points as did the Buffs' Charlie Barnard.

The Buffs drew first blood when Malone sank a free toss, but Golson tied it up when he got a charity toss at the two-minute mark.

West Texas got a brief upper hand when Austell Burrus sunk a field goal, but seconds later the Cowboys had it locked up again when John McMillen hit a couple of free throws.

Then a minute later Wartes hit a set shot to give the Cowboys a 5-3 lead and they managed to barely stay ahead the rest of the half. At the midway point the Cowboys led 27-26, after Malone had looped a couple of long shots and Kitchens had accounted for another.

Seconds after the half, Allen meshed a jump shot that gave the Buffs a 28-27 lead, but Wartes sunk a free shot and a long set shot to put the Cowpokes out front 30-28. They never were behind again.

However, the Buffs were never more than four points behind until the last minute of play and they pulled up within one point of the Cowboys five times.

With one minute to go, the Cowboys led 49-47. Then Jay Cox hit a pair of free throws and Jack Ball sunk a field goal before the final buzzer.

In the opening game of the evening, the Hardin-Simmons freshmen beat the Buff frosh 55-41.

The Buffs will next play Arizona State of Flagstaff on Feb. 8, and Arizona State of Tempe on Feb. 11, both games at Burton Gym. The Buffs lost to both of these teams on the trip west last month.

Lawyer: "I must know the whole truth. Have you told me everything?"

Prisoner: "Except where I hid the money. I want that."

Dr. Waldo E. Houghton

OPTOMETRIST

802-3-4 Oliver Eakle Bldg.

Amarillo, Texas, Pho. 27332

Politicians Will Have a Busy Time in Texas During the Year of 1950, With a Heavy Calendar of Useful Activities

Important dates in the 1950 election calendar have been released in the new edition of Texas Election Laws. Those of general interest include the following:

February: February Term of Commissioner's Court shall appoint judges of election.

March 10: Last day for tax collector to furnish County Clerk statement showing poll tax receipts issued.

March 31: Last day for tax collector to deliver list of voters, etc.

May 15: Last day for candidates seeking District Offices to have name placed on ticket.

June 5: Last date for candidates for State offices to file with State Chairman to have name placed on primary ballot.

June 5: Last date for candidates for United States Senator to file application with State Chairman to have name placed on primary ballot.

June 9: Last day for State Chairman to notify state committee and all persons whose names have been requested to be placed upon ballot of place of State convention.

June 12: State committee meets to consider written request of candidates to have names placed on official ballot.

June 12: State executive committee shall decide upon and publish the place of state convention.

June 12: County Executive committee shall prescribe manner precinct delegates elected.

June 17: Last day for candidates seeking County and Precinct offices to have name placed on ticket.

June 19: County committees meet to determine the order of ballot, and apportion cost of primaries among candidates.

June 22: First day for candidates and campaign managers to file first expense account for primary.

June 24: Last day for county and precinct officers to pay apportionate cost of election to county chairman.

June 26: Date sub-committee meets to arrange for official ballot for primary.

June 26: Last day for candidates and campaign managers to file second expense account for primary.

July 2: First day for absentee voting. Absentee voters shall apply to County Clerk to vote not more than 20 nor less than 3 days prior to first primary.

July 10: First day for candidates and campaign managers to file second expense account for primary.

July 16: Last day for tax collector to deliver list of voters.

July 18: Last day for absentee voting for first primary.

July 20: County Clerks must mail to presiding judges of proper precinct absentee ballots on 2nd day prior to primary.

July 22: Date of first primary. In counties of 150,000 or more, according to the last Federal census, polls shall be open 7 a. m. to 7 p. m. In all other counties, 8 a. m. to 7 p. m.

July 22: Presiding judges of primary election shall, within 72 hours after closing of the polls, return to the Chairman of the County Executive Committee ballot boxes, etc.

July 29: Or prior thereto, as returns are recieved from each election precinct, the Chairman of the County Executive Committee shall convene the County Executive Committee the succeeding day, declare the results of the election, and certify candidates to County Clerk, and County Clerk shall publish the same in a newspaper published in County; if there be no newspaper published in County, post the names of the nominees in at least five places in the County, one of which shall be at the Court house door. Also a copy must be posted in the office of County Clerk.

July 29: County Convention elects delegates to State Convention.

July 31: Last date for candidates and campaign managers to file first expense account for second primary.

August: August term of Commissioners' Court proper time to create election precincts.

August 1: Candidates and campaign managers required to file, within 10 days after date of primary, third expense account.

August 6: First day for absentee voting for second primary.

August 7: State Executive Committee shall open and canvass returns of primary.

August 14: First days for candidates and campaign managers to file second expense account for second primary.

August 22: Last day for absentee voting for second primary.

August 24: County Clerks must mail to presiding judges of proper precinct absentee ballots on 2nd day prior to primary.

August 26: Date of second primary. In counties of 150,000 or more, according to the last Federal census, polls shall be open 7 a. m. to 7 p. m. In all other counties 8 a. m. to 7 p. m.

August 26: Presiding judges of primary election shall, within 72 hours after closing of the polls, return to the Chairman of the County Executive Committee ballot boxes, etc.

September 2: Or prior thereto, as returns are received from each election precinct, the Chairman of the County Executive Committee shall convene the County Executive Committee the succeeding day, declare the results of the election, and certify candidates to County Clerk, and County Clerk shall publish the same in a newspaper published in County; if there be no newspaper published in County, post the names of the nominees in at least five places in the county, one of which shall be at the Court house door. Also a copy must be posted in office of County Clerk.

September 5: Candidates and Campaign Managers required to file within ten days after date of primary third expense account.

September 11: State Executive Committee meets to canvass returns of second primary.

September 12: Date of State Convention.

October 7: Governor, not less than 30 days before general election shall issue proclamation for notices of election.

October 7: County Judge, 30 days before General Election, shall cause notice of election to be given.

October 18: Absentee voters must apply to County Clerk to vote not more than 20 nor less than 3 days before general election.

November 1: Chairman of County Executive Committee shall 5 days before general election nominate supervisors.

November 5: Last day for absentee voting in General Election.

November 6: Last day for Sheriff to deliver writs of election, etc.

November 7: Date of general election.

November 13: Earliest date Commissioners' Court can canvass returns of election.

November 17: Last day for filing expense account. A final expense account must be filed within 10 days after general election.

November 22: 15th day after election day Secretary of State in presence of the Governor and Attorney General, shall open and count returns of election.

Many old people with minor deficiencies of memory are being forced into our mental hospitals, all because there has been no adequate provision for them elsewhere.—Dr. George S. Stevenson, president, American Psychiatric Assn.

Politicians from other sections of the country will be doing everything they can to impress their constituents by trying to change their way of life.—Sen. Harry F. Byrd, (D.-Va.).

Rip Van Winkle and Sleeping Beauty slept longer than anyone else mentioned in literature.

Lot's wife is never mentioned by name in the Bible.

California Editor Charges Arizona Is Trying Big Haul

W. A. Prisk, editor of the Long Beach, Calif., Press Telegram, is out with a blast against the treasury raid which he states is being attempted by the state of Arizona. He charges that Arizona is asking the taxpayers to put up the money necessary to irrigate useless lands. It will cost $1,858 per acre to build the proposed dam and ditches to bring water to $300 per acre land—if there is any water for such a dam.

Prisk claims that during the past 11 years the government has spent $993,307,000 in 17 states west of the Mississippi; and that Arizona is asking for $738,000,000 in one haul. Furthermore he charges that the river from which Arizona hopes to get its water supply is now 96% empty, and has been for many months.

The fuss between those two states is interesting.

We Appreciate
YOUR PRESCRIPTIONS
And we have the best stock of prescription drugs we have ever had.
J. J. WALKER
PRESCRIPTION LABORATORY
Yardley Agency

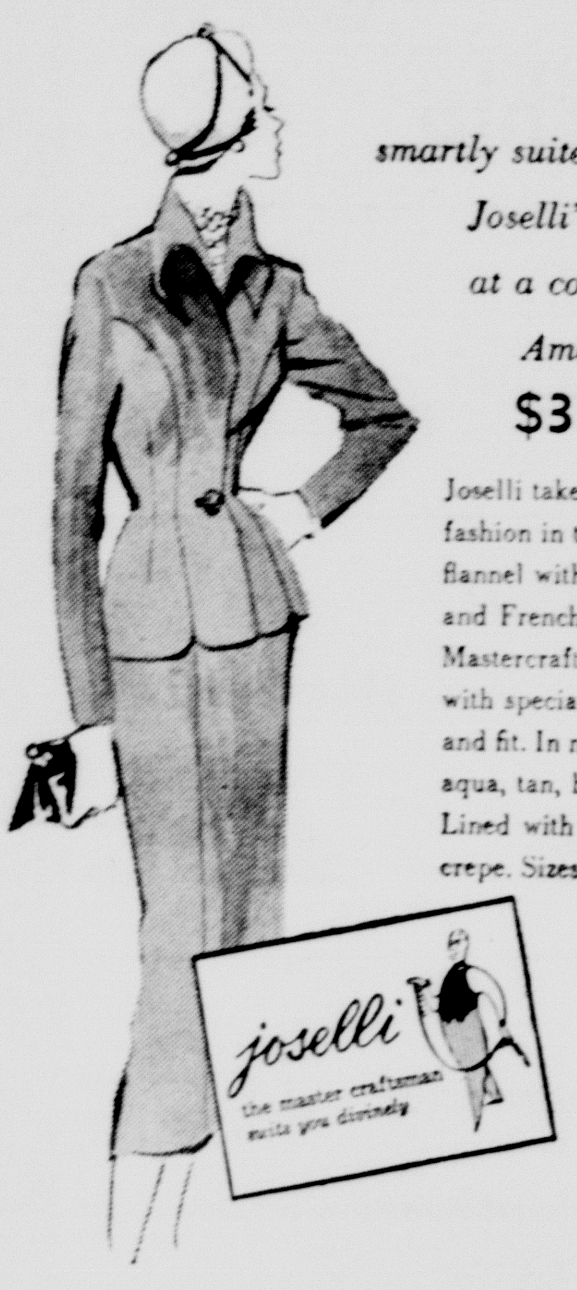

smartly suited for Spring
Joselli's picture of Paris
at a common sense,
American price!
$37.50

Joselli takes the plunge for high fashion in this new spring wool flannel with windswept collar and French detailed jacket. Mastercrafted as are all Joselli's with special attention to finish and fit. In new desert tones—aqua, tan, blue and rose. Lined with Earl-Glo rayon crepe. Sizes 12 to 20.

WARREN'S

BARGAINS
in
USED MERCHANDISE

1 Tappan Gas Range (slightly used)	125.00
1 Detroit Jewel	12.50
1 G. E. Floor Model Radio	35.00
1 Electric Apt. Range	15.00
1 Hoover Cleaner	15.00
1 Quick Meal Range	12.50
1 G. E. Refrigerator	50.00
1 Eureka Cleaner	7.50
1 NF10 G. E. Refrigerator	249.50
1 Thor Automatic Washer	85.00
1 Magic Chef Range	30.00
1 4-cu. ft. Westinghouse Refrigerator	$ 65.00
1 Westinghouse Table Radio	10.00

THOMPSON'S

PROCLAMATION

WHERAS, February 8, 1950 is the 40th Anniversary of the founding of the Boy Scouts of America, chartered by the Congress of the United States, as a program for all the boys of America, and

WHEREAS, the Boy Scout Program has affected the lives of 16,500,000 American boys and men since 1910, and now has an active enrollment of 2,300,000 and

WHEREAS, the Movement is engaged in a Crusade to "Strengthen the Arm of Liberty" by giving more boys a richer experience and increase its usefulness to the nation, and

WHEREAS, the Boy Scouts of America, a great force for training youth in right character and good citizenship, marks its 40th anniversary by a great National Scout Jamboree at historic Valley Forge, Pa., this coming summer;

NOW THEREFORE, I, W. A. Warren, Mayor of the City of Canyon, in the State of Texas, do hereby proclaim the week of February 6th to 12th as "Boy Scout Week," and do urge our citizens to recognize the unselfish, patriotic service being rendered to our community by the volunteer Scout Leaders who bring the Program to the youth of our city, and in all possible ways, to further this wholesome youth program, and help the City of Canyon to be adequately represented at the great National Scout Jamboree this year.

IN TESTIMONY WHEREOF I have hereunto signed my name officially and caused the Seal of the City of Canyon to be affixed, this 30th day of Jan. 1950.

(SEAL) W. A. WARREN, Mayor.

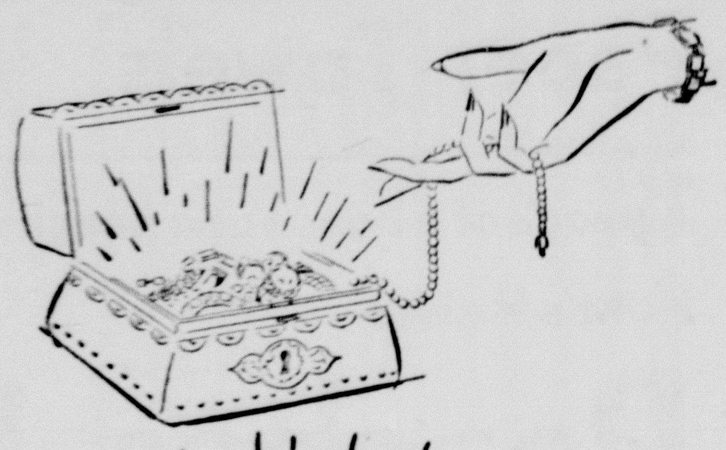

JEWEL
of your
Spring wardrobe

What bracelets are to a pretty wrist ... sandal-straps are to a pretty ankle! Choose yours now ... to be sure your wardrobe includes this most versatile-of-shoes!

Rhythm Step
MORE than just beautiful shoes

WARREN'S

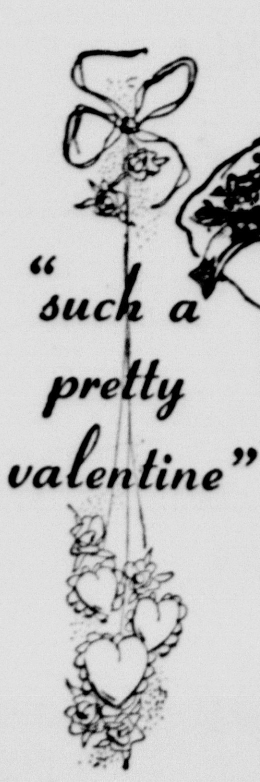

"such a pretty valentine"

NELLY DON
moss rose print

Floral patterns are the big news in print—launched this spring in Paris. Here's a winner by Nelly Don—charming rose print on triple sheer rayon. Note the pretty sleeve . . . straight easy skirt with flurry of soft front pleats. The kind of smart, new-looking dress you'll want for now and wear into summer. Apricot-rust, blue, green, rose. Sizes 12 to 20 12.95

WARREN'S

President Wants More Taxes, But Excess Declines

Mr. Truman's most recent recommendations on taxation have met an extremely mixed reaction, both in Congress and throughout the country. His views on the war-time excise taxes provide a particularly good illustration of that.

The President advocates that these taxes, which are levied on a sizable list of commodities and services—including such "luxuries" as baby oil; commercial transportation for both passengers and freight, and long distance telephone and telegraph charges—should be substantially reduced. However, he added this all-important proviso—that the loss in revenue must be offset by new taxes, and that he will not approve any bill which does not accomplish this plan.

The President is entitled to his views. However, the fact remains that the excise taxes—which manufacturers, retailers and others concerned say are a definite barrier to trade and employment—were strictly war-time measures which are still on the books many years after the war ended. It is also true that the goods and services they apply to are necessities in many cases, not luxuries. And it is further true that the only sound way to make up any loss of revenue their reduction or repeal would cause is to cut the cost of government—not to pile more taxes on our over-burdened individuals and businesses.

The present temper of Congress seems to be in favor of repeal of the excise taxes—even as it is against tax increases of any kind. That is the right attitude. The enormously impressive Hoover Commission reports have shown where the administrative cost of government alone can be reduced by three or four billion a year. Congress could make no greater contribution to our economic stability and prosperity than by putting into effect a rigorous policy of economy for every government activity and every bureau.

$12.95

Butcher Linen

LA DUCHESS SHOPPE

Poll Indicates Decline Favor Public Power

A late poll conducted by the American Institute of Public Opinion indicates that only 24 per cent of those surveyed think that the government should own the electric industry. By contrast, a similar poll, taken in 1936, showed that 40 per cent favored acquisition of the power utilities by the government.

This particular poll is in agreement with others which have been made on the subject. It is apparent that a majority of the American people has never favored socialization of the electric industry. It is also apparent that the sentiment in favor of private ownership has tended to increase. These are strictly logical developments. We have the best and most abundant power service in the world, and that goes for all categories of consumers—domestic, agricultural, and commercial. The cost is just about the smallest item in the average family budget—less than is spent for tobacco. The rate charged is regulated by state and Federal public service commissions, which also have broad authority over the industry's financing and operating methods in order to protect the consumer. Finally, the industry is one of the largest and most dependable taxpayers for Federal, state and local governments.

Socialized power, by contrast, is politically administered. It is paid for in one way or another by huge subsidies from the Federal treasury, which require higher taxes on all the people. It is wholly or largely tax exempt. And the state regulatory commissions have nothing whatsoever to say about rates or any other matter.

When the majority of people polled said they were against government ownership of the power industry, they simply showed good sense.

Divorces on the part of men in their mid-40's could be averted if women knew earlier what happens to men when they grow older.—Dr. George Lawton, psychologist.

Education makes a people easy to lead, but difficult to drive; easy to govern, but impossible to enslave. —Gen. Omar N. Bradley, chairman, Joint Chiefs of Staff.

Moses of Bible fame stuttered badly.

Relieve MISERIES OF **Chest Colds**

PENETRATES into upper bronchial tubes with special soothing medicinal vapors.

STIMULATES chest, throat and back surfaces like a warming, comforting poultice.

At bedtime rub throat, chest and back with Vicks VapoRub. Relief-bringing action starts instantly . . . *2 ways at once!* And it keeps up this special Penetrating - Stimulating action for hours in the night to bring relief.

VICKS VAPORUB

OUR DEMOCRACY—by Mat

1950 ~ Jubilee year ~ 1950

"And ye shall hallow the fiftieth year and proclaim liberty throughout all the land unto all the inhabitants thereof; it shall be a jubilee unto you." —LEVITICUS-25:10

THUS, CENTURIES AGO, A YEAR WAS SET ASIDE FOR PEOPLE TO REJOICE IN FREEDOM AND TO ADVANCE ITS CAUSE.

FOR US IN AMERICA, WHO, MORE THAN MOST PEOPLE, HAVE KNOWN THE OPPORTUNITIES THAT FREEDOM GIVES, THE JUBILEE YEAR OF 1950 SHOULD CARRY A SPECIAL RESPONSIBILITY FOR PROMOTING WITH RENEWED VIGOR THE IDEALS OF FREEDOM, MINDFUL OF THE TENET ON WHICH OUR DEMOCRACY WAS FOUNDED—

LIBERTY AND JUSTICE FOR ALL

THE QUESTION

The big question before the western nations: If western Germany is allowed to walk alone, will she goose step?

NEW?

President Truman's new policy seems to be: Speak softly and carry a big deficit.

The word "girl" appears twice in the King James version of the Bible.

ROLL CALL

Sergeant: Private Jones?

Voice: Absent.

Sergeant: Quiet! Let Jones answer for himself.

REMEDY

Mary: Quick, wake up, Sue! I heard a mouse squeak.

Sue: What do you expect me to do, get up and oil it?

A "glabrous" man is a bald one.

Taxing Powers of Government Sign Of Destruction

The people are awakening to the fact that the power to tax is the power to destroy.

National defense is the excuse now used in Washington to cover its glaring increase in Federal expenditures for all manner of political projects.

The taxation chickens are coming home to roost on the doorstep of the taxpayers and they are squawking for more and more feed—the tax dollars.

Cities, counties, states and the Federal government are still trying to feed their pet chickens on war rations of waste and extravagance.

Few attempts are being made in political circles to clean out any of the chicken houses and dispose of the overgrown hens.

An exception is California which recently gave the country a lesson in common sense. It voted out a misfit old-age pension scheme which was a super-charity racket.

The National administration is still too cocky to pay any attention to the taxpayers, although it is by far the worst offender in taking the citizens' earnings.

It has asked for larger and larger budgets each year since the war and unblushingly suggests tax increases instead of making an honest effort to cut extravagance and waste.

Only the people, by showing their resentment of bureaucratic waste, can save themselves from increasing deprivations at the hands of the political money jugglers.

"Be My Valentine"

Said the cost to the dress, when it returned from Monarch Cleaners, we're known for the fine quality of our work on hats, gloves, suedes, drapes or what have you.

For quality cleaning bring it to—

MONARCH Fine CLEANING
Alterations · Dyeing · Tailoring
PHONE 24 •••• CANYON, TEXAS

YOU'LL PREFER

So Rich... So Mellow... So Fragrant!

WHITE SWAN *finer coffee*

We're proud of the "KNOW HOW"

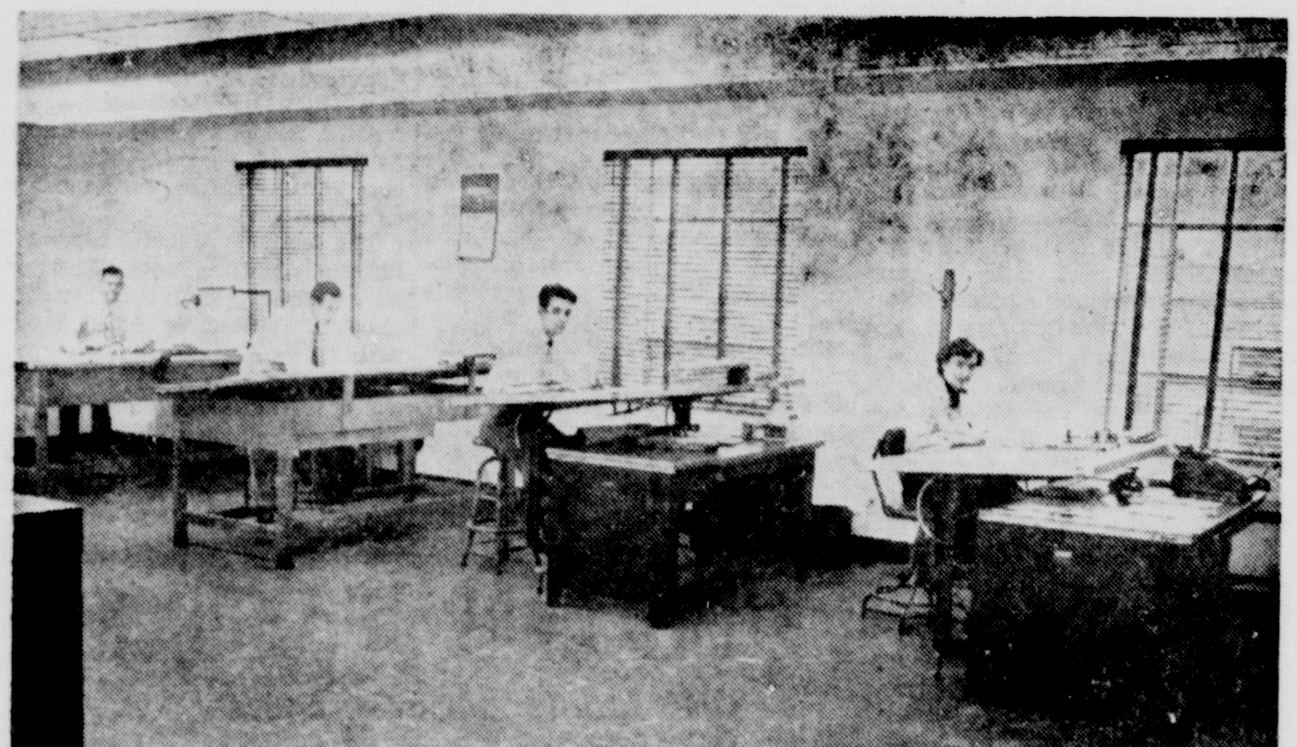

of our Men and Women . . . who are responsible for your GOOD GAS SERVICE

REPRESENTED among West Texas Gas Company's employees are nearly 100 different skills... engineers and draftsmen such as those pictured above, compressor station operators, dispatchers, communications operators, service men, meter men, construction men, repair men, welders, etc.

While you may see few of them, the work of every one of our 300 men and women is important in making your gas service as dependable as the sunrise. Nearly all are specialists—they have that vital "know-how," acquired by training, experience or education.

Yes, we are proud of the "know-how" of our men and women... your friends and neighbors... who are responsible for your GOOD GAS SERVICE.

West Texas Gas Company

HELPING BUILD WEST TEXAS SINCE 1927

NOW!

FORD BONUS* BUILT TRUCKS FOR '50!

Series F-3 Express shown is one of over 175 models in the 1950 Ford Truck line.

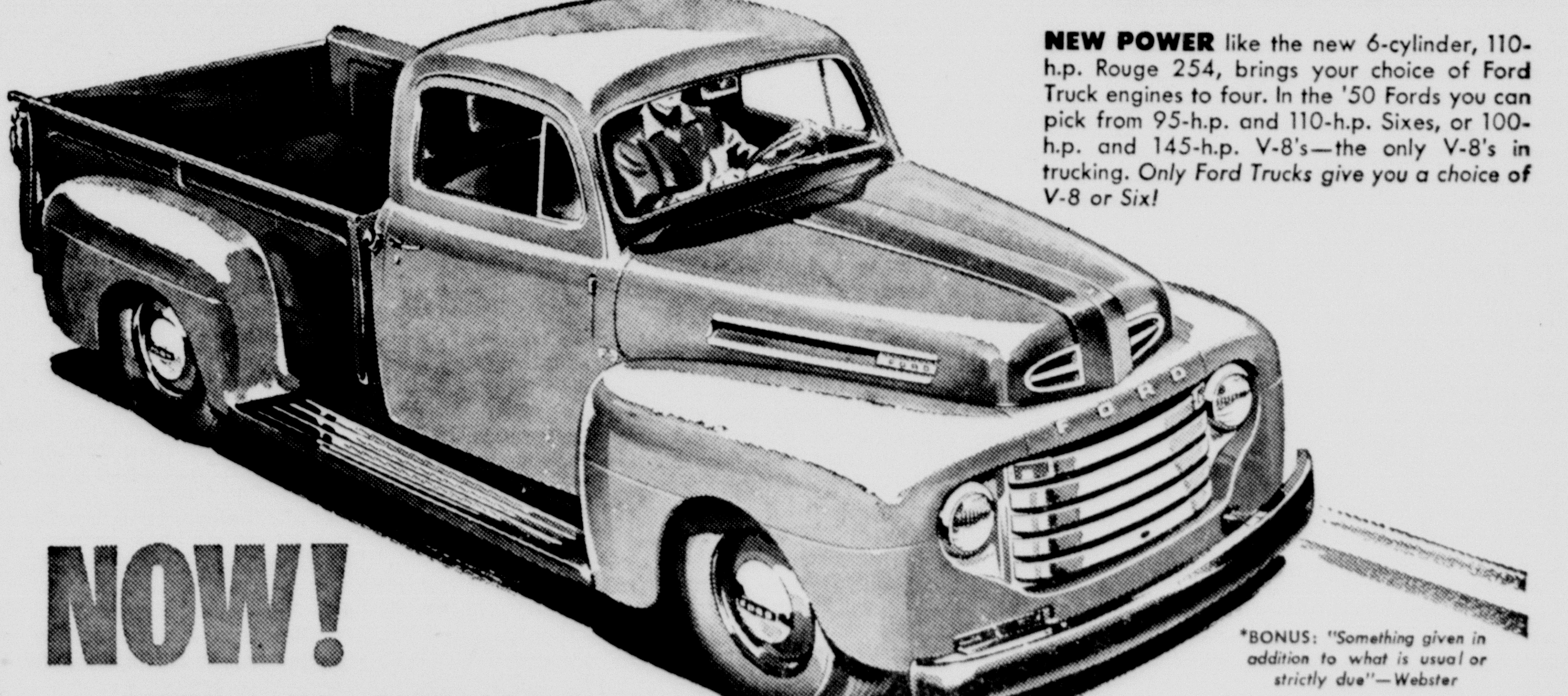

NOW!

2 SIXES and 2 V-8's!

NEW POWER like the new 6-cylinder, 110-h.p. Rouge 254, brings your choice of Ford Truck engines to four. In the '50 Fords you can pick from 95-h.p. and 110-h.p. Sixes, or 100-h.p. and 145-h.p. V-8's—the only V-8's in trucking. *Only Ford Trucks give you a choice of V-8 or Six!*

*BONUS: "Something given in addition to what is usual or strictly due"—Webster

NOW!

OVER 175 MODELS!

NEW MODELS in the Light Duty, Heavy Duty and Extra Heavy Duty classes have expanded the Ford Truck line for 1950 to over 175 models. This wide selection means that we have the right truck for you no matter what you haul.

NOW!

21 SMART IDEAS!

NEW FEATURES like the 15" x 5" rear brakes for Series F-7; new air brakes available on Series F-8; new 176-in. wheelbase in Series F-5 and F-6 for 13-ft. to 16-ft. bodies. New features, new power, new models plus Bonus Built construction which means big reserves of strength and power... 21 smart ideas in all, are yours in the 1950 Ford Trucks. See them today!

Ford Trucks Cost Less Because

FORD TRUCKS LAST LONGER

Using latest registration data on 6,106,000 trucks, life insurance experts prove Ford Trucks last longer!

Lindsey Motor Co.

Ground Hog Peeks
Sun Does Too!

The Eagle's Tale

Six More Weeks
Of Winter for you!

24th Year — Published by The Canyon News for Canyon High School — Thursday, February 9, 1950

Canyon FFA Chapter Registers Three First Wins At District

Junior, Senior Teams List Other Honors At Meet

Instructor T. L. Devin's Canyon High School chapter captured three of six events Saturday in leadership contests for the Hereford District, Area XI, Future Farmers of America.

Canyon won first in junior and senior chapter conducting and junior farm demonstration. They placed second in senior farm demonstration.

The senior chapter conducting team scored 935 points out of 1000. Their closest competitor made 750. The junior team won 850 points out of 1000 which was only 1 point better than second place.

Members of Canyon's senior chapter conducting team are: Don Johnson, president; Donnie Stroup, vice-president; Duane Howard, secretary; Tommy Gooch, treasurer; Bill Thompson, reporter; Tom Wright, sentinel; John Brandt, parliamentarian; Jimmy Cornette, historian; Harrell Slack, second vice-president; Jimmy Montgomery, third vice-president; and Earl Simon, acting adviser.

Members of the junior team are: Raymond Hinders, president; Tommy Middleton, vice-president; Sterling Cummings, secretary; Coy Black, treasurer; Richard Pruitt, reporter; Robert Parsons, sentinel; Tommy Myers, parliamentarian; Bill Bonds, historian; Doyle Bourn, second vice-president.

The junior farm demonstration members are: Charles Morris, Louis Luna and Clay Lindsey.

The senior members are Travis Payne, Berkeley SoRelle, Robert O'Donald, Larry Prater and Leo Erwin.

These teams are eligible to enter the Area XI contest at Amarillo, February 18.

STAFF

Editor	Melva Martin
Assistant Editor	Dana Lee Rice
2nd Assistant Editor	Peggy Moore
Advising Editor	Jo Parker
Consulting Editor	Mary Ruth Hill
Sports Editor	Mickey King
Exchange Editor	Geneva Devin
Copyreader	Peggy Moore

Reporters—Melva Martin, Dana Lee Rice, Peggy Moore, Jo Parker, Mary Ruth Hill, Mickey King, Geneva Devin and Norman Stone.

Mrs. Nora E. Gilmore — Sponsor

FORTIETH BIRTHDAY!

Guess what is happening all over the United States this week?

Oh, yes, I remember now, the Boy Scouts are commemorating their fortieth birthday. How wonderful!

The Boy Scouts of America really have an organization to be proud of. It was founded in England by Sir Robert Boden Powell in 1908. In 1910 it was brought to the United States by W. D. Boyce. Then in 1916 Congress granted them the Federal Charter.

Since the organization was founded February 8, 1910, its membership has grown to over 2,000,000.

The motto of the Boy Scouts is "Be Prepared." Learning by doing is the scout of preparedness. Through their program it is intended to build up the minds and bodies of its members. Scouts are taught service to God and country and duty to all human beings.

Any boy nine years of age or older may become a Boy Scout in any of three fields: Cub scouting, Boy scouting and Senior scouting.

The President of the Uunted States is the honorary president of the organization.

Here is hoping the Boy Scouts have a wonderful birthday week, and that they may have many happy years of scouting ahead.

—P. M.

Plywood cases have been built over lockers to prevent students piling their books on top of them.

Star Parade Hits Comedy Spotlight

"That settles it. We've GOT to have two bathrooms in this house!" . . . "You're the man with two wives?" . . . "Would it help any if I married you? Somebody has to be sacrificed." . . . "I became very interested in her appendics."

Confusing, no? I was passing the auditorium one day when the peaceful, serene silence of a school building was suddenly broken with just such outbursts as these. As the noise died down and the smoke, or was it dust, cleared away, much to my relief I could see that there was no need to pick up my feet and blow as I had started to do. It was just the juniors putting "That Brewster Boy" through the paces once more.

The temptation to watch this mad merry-go-round of hilarity was too great to resist, so I done snuck in, grabbed me a back seat and sat there spell-bound, or should I say Brewster-bound.

Yep! If you don't "plum bust" your sides laughing at the zanny adventures of this teen ager, it won't be the juniors' fault.

As soon as the curtain was drawn on each act, there was a scramble for the nice soft divan on stage while helpful criticism was given by the directors, Mr. and Mrs. Harold Pool.

This bunch of Lionel Barrymores and Olivia DeHavillands is putting the finishing polish to the three act comedy and is just "rearin'" for the night of February 23 to come.

Price of the tickets has been set at $1.00 for reserved seats and 60 cents and 30 cents general admission.

Neblett, Rusk Attend Regional Red Cross Meet in Amarillo

Red Cross representatives met with Mrs. Joe Findley, Sunday afternoon from 4:00 until 6:00. They discussed facts learned from the regional meeting in Amarillo last week. Dorothy Neblette and Annette Rusk attended as representatives of CHS.

Both schools plan to start work immediately on a gift box to be sent overseas. Representatives plan to meet March 11 at 3:00 at WT High to pack last minute items and get the box ready for mailing.

Punch was poured by Dorothy Neblett and macaroons and valentine hearts were served.

Mrs. Findley, hostess, played a few comical records and the playing of party games concluded the afternoon.

Students from CHS attending are: Dorothy Neblett, Virginia Rigsby, Annette Rusk, David Miller, Virgil Martin, Miss Hillman and Mrs. Nora E. Gilmore, sponsors.

Stone Joins Eagle's Tale Staff for Last Semester

"The Eagle's Tale" staff is a reporter better off this term than it was last semester. Our gain and WT's loss is Norman Stone, a junior.

Norman was a student in our school in the sixth and eighth grades and now returns to resume eleventh grade work.

At WT, Norman was president of the Junior Class, vice-president of the Student Council, a member of the "B" string of basketball for two years, and a runner-up for Mr. WT High this year. On the staff of "The Tumbleweed," he was assistant sports editor and advertising manager.

Jack Sparks, graduate of CHS, visited school last week. Formerly in attendance at Freed-Hardeman College in Henderson, Tennessee, he is now a student at West Texas State Teachers College. Jack is a resident of Amarillo.

New Band Major

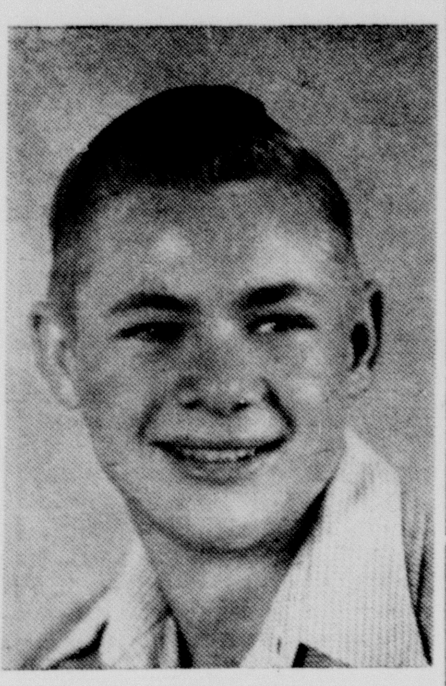

Jim Reynolds

Jim Reynolds will be band major of Canyon High School next year. He is the winner in a very close contest held last Friday. Band members voted by secret ballot, writing the name of the person thought most capable of filling the position and giving their reasons. In the final count Jim was ahead.

He is replacing Betty Ross Craig, who is now attending school at West Texas High. In addition to this activity, he is a member of Junior basketball and has been playing in the band for two years.

He is now an eighth grader and Mr. Herman Demus says, "With what prospects he has shown he will make a good band major for next year's band."

Annual Staff Hies Written Copy Off

Thirty minutes before the post-office closes—thirty whole minutes before the time will be up on the second deadline of "Soaring Wings," and thus is the scene in the annual staffs' workroom:

"Quick! Run over to the grade school and make certain that this name is spelled correctly." "Rush down and ask Mr. ____ if he's had his picture made yet. We simply must have it to complete this page." "Oh! splat! Where did this ink come from? Well, we'll just have to take the pictures off and do it over." "How are you coming with that division sheet?" "Who's got the scissors?"

The co-editors rack their brains but can think of no more last-minute details. Each board has had its final touches and has been placed in a box, tied up, and is now thrust into your hands for a safe, speedy delivery.

Hurry, hurry, hurry! You've got exactly 7 minutes and 28 seconds to get the package to the post-office.

You jump in the car and hold your breath as the second hand on your watch goes 'round and 'round. Ah good! A parking place right in front of the post-office. You leap up the steps three at a time, and there you are standing in front of the window marked Parcel Post with 3 minutes and 22 seconds to spare.

Whew! You made it. Your knees feel a little weak, and your hands are trembling slightly, but whose wouldn't? Mission accomplished, and with a sigh of relief, you turn and slowly, oh, so very slowly, drag yourself out the door—to freedom. You head straight for the nearest drug store for a good stiff drink—something like a double chocolate malted.

Anybody who thinks there's not much work to putting out an annual, bah to you!

Assemblies Spice Student's Week

Five CHS seniors will be interviewed next Thursday morning in assembly. The winner of the round will then compete with students from other high schools in this area for a free scholarship to WTSC next year.

Do you gobble your food? Do you slouch? Do you wear a sour expression? If so take heed to the movie shown in assembly last Tuesday on those subjects. After such a lesson, CHS students should be unusually polite.

The movie was divided into two parts: Personality and Character in which manners and appearance were stressed. Right and wrong ways were shown in table manners, appearance and posture. Smiles were greatly emphasized. Have a smile for everyone!

CHS was favored, also, last week by hearing the Plainview High School Chorus, Friday afternoon, the fourth period.

The program was divided into three groups of songs, Religious, Negro Spirituals, and Folk songs.

"We enjoy hearing such well-trained choirs. Such performances spurs us on to better work," says J. E. Miller, principal.

C H S Band Officers

Barbara McDougal

Lorayne Carter

Barbara McDougal and Lorayne Carter, both juniors, have recently been chosen president and vice-president of the Canyon High School Choir, respectively. Other officers of the choir, which is sponsored by Miss Loyce Elliott, are Florence Coffee, secretary; Merle Bullard, treasurer; and Peggy Moore, reporter.

Honors previously attained by Barbara are: two year member of choir; three year letter in basketball; one year letter in volleyball; co-manager of volleyball last year; cheer leader, sophomore and junior years; is now assistant song leader of the FHA; junior SFC representative; and is a member of the junior play cast, and FHA member for three years.

Lorayne has been a member of choir two years, lettered three years in basketball; two years in volleyball, and is now a member of the Spanish Club.

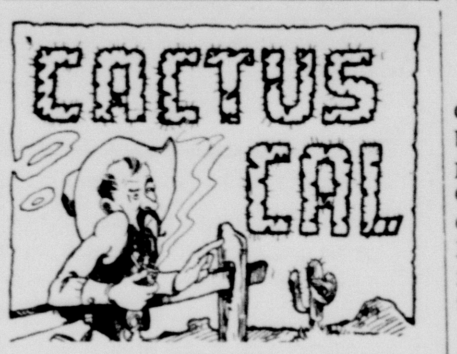

Givin' out with the local gossip, Cal is here again. Any resemblance between the following characters and real persons is not purely fictitious or accidental.

Lura Nell Prichard and Willis Parsons couldn't quite get together Saturday night.

Mickey King was with Doris Kellar Saturday night and Sherma Dixon on Sunday night.

Donnie Stroup and Jimile Jennings, together most frequently, took in the cinema Saturday night.

Tommy Gooch had a date Saturday. With whom is the question.

Nelda Ruthart and Richmond Payne were stepping out last weekend, according to a certain reliable source of information.

Troy Burrus has more secret admirers than just about anybody. What say, girls?

Judy White and Peanut Plant "painted the town red" Sunday night. That is, they saw a show.

Travis Payne is one guy that really gets around. Last week it was Jean Ratjen.

Joyce Payne has a new flame, and a "cute" one at that. He's an ex-student of CHS and his name is Jerry Bailey.

A steady couple around here these days is Billy Morton and Carlene Rogers. Friendship is marvelous, isn't it?

We hear Melba Stroup has been seeing Neil Kilchriste, of Canyon, lately.

An interesting triangle is that of Annelle Pond, Joyce Thurmon, and Jim Arnold.

Betty Ross Craig and Duane Howward don't let their attendance at different schools bother them any. (He attends CHS while she is a student of WT.)

Dixie Whitman had an exciting date with a boy from Canada, Saturday night. Gee, what a thrill!

Linda Dooley went swimming with Charles Elliott of Amarillo, Friday night. Wonderful sport, swimming!

It has been reported that Betty Glanton spend most of her time making eyes at Richard Pruett. How about that, Betty?

CHS boys were very enthusiastic over the Plainview choir which performed here last Friday. Several were heard simply raving over (the feminine half) of the choir.

That blue-eyed, burnette, Diane Hand has the reputation of being "quite a dish" among the boys. Who can blame them?

Senior Personality

Name: Mary Elizabeth Jennings
Favorites:
Food: Fish and Mexican Foods
Drink: Lime Lemonade
Actress: Katherine Hepburn
Actor: Montgomery Clift
Boyfriend: Malcolm Gunter
Song: "Sentimental Journey"
Pet Peeve: Handsome men
Ambition: To be an interior decorator
Sport: Basketball
Ideal Persons: Mrs. W. L. Lockhart and Mrs. George Grogan.
Personals:
Eyes: Blue
Hair: Reddish brown
Weight: 138 lbs.
Height: 5' 7 3-4"
Shoe Size: 7
Age: 17.

Fascism was first developed under Benito Mussolini.

Eaglettes Slip By White Deer 22-20

The Canyon Eaglettes ousted White Deer 22-20 in a closely contested basketball game last Tuesday night. Canyon held the lead through out the game. They led 7-3 at the end of the first quarter and 12-10 at the half.

Bobby Ford, captain of the Eaglettes, was the high point maker for Canyon with 12 tallys. Patty Ford and Tysene Cox tied for runner-up spot with 4 each and Barbara Glanton had 2.

The guards seeing action were Lorayne Carter, Barbara McDougal, Bobby Foster and Joanna Haines.

The Eaglettes will play three games this week. Monday night they played Dumas here, Tuesday, Dalhart and Friday night they have a game at Dumas with the Demonettes.

CHS Spanish Club Will Feast At Mexican Inn In Amarillo

Dinner at the Mexican Inn in Amarillo will highlight the year's activities for the Spanish Club of Canyon High School. Allowed two parties a semester, the club plans to meet at the home of Mrs. A. K. Knott, sponsor, where they will play Spanish games and make candy.

Spanish students are required to speak to each other in Spanish during class periods. All have Spanish names, by which they are addressed.

Officers of the Spanish Club are: Archie Phelps, president; Bettie Jean Graham, secretary; and Clyde Root, treasurer.

Other members are: Glenetta Johnson, Delores Irvine, Annette Rusk, Virginia Rigsby, Jimmy Wooten, Lorayne Carter, Teddie Howell, Dorothy McReynolds, Betty Slagle, Virgil Martin, and James Miller.

Marie Rhea, college student from WTSC, is now doing her practice teaching in the class of Homemaking II.

Eagles Outplay Cardinals, 43-27; Fall Before Westerners, 38-35

Grade Notes

A birthday party for Darline Chastain highlighted the week's events in Mrs. Collins' first grade. Mrs. Manuel Chastain brought the daughter's birthday cake, individual cakes, and ice cream. The children made valentine designed caps and played games.

Clifford Holden from Petersburg joined Mrs. Black's first grade this past week. Mrs. Elmer Winters visited this class Thursday.

Janie Sue Sanford, from Helena, Montana has joined Mrs. Roscoe Davis' second grade. She and her mother have come to spend the rest of the school year with her grandmother, Mrs. Cousins.

Mrs. Murrel's second grade has fifteen new books for its library. The pupils have a contest, seeing who can read the most books and memorize the most poetry. They review books after reading them. A star is put by the person's name on a chart each time they read a book. Students lead the class in choral reading, each time they memorize a poem.

Two new pupils have joined Mrs. Brasher's fourth grade. They are: Dorothy Moore and Barbara Holden. Betty Sparks is leaving for San Antonio, Texas.

Larry Byars' birthday was the main event of the week for this class. His mother served cake and ice cream to the students Wednesday.

Thursday, Mrs. Henry Wiggins visited Mrs. Cousins' fourth grade. New pupils are Roxey Winters from Blossom, Texas and Carleene Holden of Petersburg, Texas.

The Good Literature Club presented a program which consisted of stories told by different members of the committee.

Mrs. Welsh's fifth grade had a birthday party for Bill Childers this week. Cake and Dr. Pepper was served by his mother.

Under the direction of Mrs. Jones, 6D gave a play on Hans Christian Anderson's life last week for a reading project.

Glorie Ann Stoltenburg from Tulia and Joseph La Font from Houston are new students in Mrs. Davis' sixth grade.

A new pupil in Mrs. Iverson's sixth grade is Joe Mulanax from Lelia Lake, Texas.

JUNIOR TEAM SCORES 24-23 VICTORY OVER HORACE MANN

Canyon's Junior team eked out a 24-23 victory over Horace Mann of Amarillo here last week.

Tommy Middleton captured scoring honors with 14 points to his credit.

Next came Phillips whom they defeated 18-10. Middleton was again high scorer followed by John Miller and Don McDonald with 4 tallys each.

Eagle Eggs Win

The Canyon eighth grade Eagle Eggs bested the Tulia eighth graders 27-17 here last Monday.

Arlen Ruthart headed the scoring list with 10 baskets. Edel Money and Jim Reynolds were next with eight each.

The eighth graders topped the Phillips eighth graders 33-21 with Edel Money high garnering 14 markers showed by Arlen Ruthart with 11.

Squad Smothers Bulldogs Gaining 53-20 Triumph

The Canyon Eagles topped the Plainview Bulldogs 53-20 on Plainview's home court last Tuesday.

The Eagles grabbed an early lead and held it all of the way, leading 38-5 at half time.

Troy Burrus amassed a total of 13 points for scoring honors, followed by Bruce Winn with 10 and Joe Abbott with 8. Billy Samples and Bill Morton each had six.

Canyon made up for the defeat that Price College handed them last week by drubbing them 41-25.

Little Joe Abbott was high scorer in this tilt with 11 tallys to his credit, close behind were Troy Burrus and Bruce Winn with 10 and 9 respectively.

Eagles Lose

The Eagles went down 38-35 in an overtime period to the Lubbock Westerners here Saturday night. Canyon led 6-3 at the end of the first quarter, 15-8 at the close of the half, and 28-20 after three quarters of play. The fourth quarter was a sad one for the Eagles; Bruce Winn injured his ankle and Ray and Troy Burrus fouled off. The Westerners evened the score after Canyon lost eighteen feet and ten inches of their first string. In the overtime Bob Ratliff tallied the only point via a free toss for the Eagles while Lubbock garnered two field goals to win 38-35.

Again Troy Burrus led the scoring list with 15 points, shadowed by Joe Abbott and Ray Burrus with 7 and 6 respectively.

"B" Squad Loses

The Canyon "B" Squaders went down to the Plainview "B" team 43-30 Tuesday night.

Bob Ratliff was high man with 12 point. Next was Glenn Prater with 6 and Roy McCarter with 4.

Price College bowed to Canyon's "B" squad for the second time in two meetings this year. The Eagles' "B" boys came out on top 27-22. Roy McCarter and Glenn Prater led the pack with 8 and 7 scores.

The Eagles "B" edged out a 26-23 win over the Lubbock Cowhands Saturday night. Lubbock led 10-6 at the end of the first quarter, but the Eagles came back to tie it up at the half 12-12 and went on to victory with a three point margin.

Roy McCarter captured scoring honors as he rang the basket for 9 markers followed by "Curley" Slack.

The Eagles played Dumas in a Polio benefit game Monday night and Dalhart Tuesday night. As this paper had gone to press, details will be printed in the next edition.

The seniors were highly commended for having a perfect attendance record with no tardies last Wednesday. The seventh grade was close behind with only one tardy.

Poor Guy
STUCK AGAIN!
Valentine Cards, Crepe and Construction Paper in Colors, Kodak Films, Vacuum Bottles, Flower and Garden Seed just arrived.
Visit the little store on the corner.
Welcome with a smile.
PRICE GROCERY
Across from High School

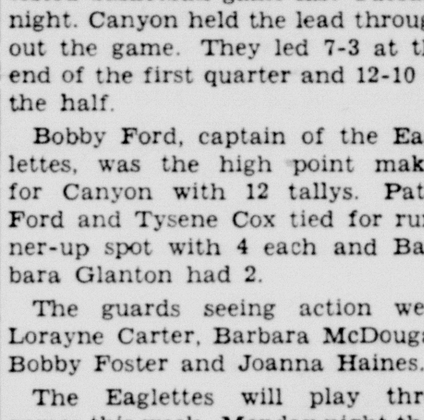

A motor rewound here has its full rated horsepower — the work is superlatively done by specialists and is wholly guaranteed. Regardless of type, size, make—we can service your electric motors perfectly, economically.
Wirt Electric

USED CARS AND TRUCKS
1—1946 Dodge 1-ton—4 speed.
1—1939 Dodge 1-ton—4 speed.
1—1946 I. H. C. 1-ton—4 speed.
1—1938 Ford 1½-ton—2 speed rear axle.
1—1938 I. H. C. 1-ton—3 speed
1—1934 I. H. C. ½-ton.
1—1946 Special Deluxe Plymouth 4-door.
1—1941 Oldsmobile—4-door.
2—1941 Dodge—4-door.
1—1941 Plymouth—2-door.
1—1940 Plymouth—4-door.
2—1939 Fords—4-door.
1—1940 Ford—2-door.
1—1938 Chevrolet—2-door.
1—1938 Chevrolet—4-door.
1—1940 Nash—4-door.
1—1939 Chevrolet Club Coupe.
1—1934 Pontiac—4-door
1—1937 Plymouth—2-door.
1—1938 Ford—2-door.
1—1937 Ford Sedan Delivery.
SAMUELSON MOTOR CO.
1407 4th Ave.
Used Car Department 609 23rd St.

NOTICE OF ELECTION

THE STATE OF TEXAS
COUNTY OF RANDALL
CITY OF CANYON

To the resident, qualified electors of the city of Canyon, Texas, who own taxable property in said City and who have duly rendered the same for taxation:

TAKE NOTICE that an election will be held in the City of Canyon, Texas, on the 25th day of February, 1950 on the proposition and at the place more particularly set forth in the resolution adopted by the Board of Commissioners on the 6th day of February, 1950, ordering said election, which is as follows:

"RESOLUTION

By the Board of Commissioners of the City of Canyon, Texas calling an election on the proposition of the issuance of $95,000.00 of Bonds for Street Improvement purposes.

WHEREAS, the Board of Commissioners of the City of Canyon, Texas, deems it advisable to issue the bonds of said City for the purpose hereinafter stated;

Be it Resolved by the Board of Commissioners of the City of Canyon, Texas:

1. That an election be held in said City of Canyon, Texas, on the 25th day of February, 1950, at which election the following proposition shall be subhmitted:

'Shall the Board of Commissioners of the City of Canyon, Texas, be authorized to issue the bonds of said City in the sum of Ninety Five Thousand ($95,000.00) Dollars, maturing serially in such installments as may be fixed by the Board of Commissioners, the maximum maturity being not more than Twenty (20) years from their date, to be optional for redemption prior to maturity Ten (10) years after their date or on any date interest payment date thereafter, and bearing interest at a rate not to exceed Three (3%) per cent per annum, payable semi-annually, and to levy.. it accrues and principal as it matures on said issue of bonds, for the purpose of improving the streets of said City as authorized by the Constitution and laws of the State of Texas.'

2. That said election shall be held at the City Hall within said City, and the following named persons are hereby appointed directors of said election, to-wit:

J. W. Shook, Judge,
T. V. Reeves, Associate Judge,
Mrs. C. O. Elkins, Clerk,
Mrs. Tom Kinghton, Clerk.

3. The said election shall be held under the provisions of Chapter 1, Title 22 of the Revised Civil Statutes of 1925, as amended, and only legally qualified electors who own taxable property in the City and who have duly rendered the same for taxation shall be qualified to vote.

4. The ballots for said election shall have written or printed thereon the following.

"FOR THE ISSUANCE OF STREET IMPROVEMENT BONDS"

"AGAINST THE ISSUANCE OF STREET IMPROVEMENT BONDS."

Each voter shall mark out with black ink or black pencil one of the above expressions, thus leaving the other as indicating his vote on the proposition.

5. A substantial copy of this resolution signed by the Mayor of said City and attested by the City Clerk shall serve as proper notice of said election. Notice shall be given in accordance with Article 704, Revised Civil Statutes of 1925, as amended. The Mayor is authorized and directed to have a copy of said notice posted at the City Hall and at two other public places within said City not less than fifteen days prior to the date fixed for holding said election. He shall also cause said notice to be published on the same day in each of two successive weeks in a newspaper of general circulation published within said City, the date of the first publication to be not less than fourteen days prior to the date set for said election. Except as otherwise provided in said Article 704, as amended, the manner of holding said election shall be governed by the laws governing general elections.

ADOPTED AND APPROVED this the 6th day of February, 1950.

(Seal) W. A. WARREN,
Mayor, City of Canyon, Texas.

Attest:
E. T. Cummings, City Clery,
City of Canyon, Texas. 49t2

Bolivia and Paraguay are the only South American countries having no seacoast.

United States postal money orders were first issued during the Civil War.

BUFFALO DRUG

Where you always meet a friend

PHONE 6

Wayside News

Sunday was Rev. Williams' day with us.

The Home Demonstration Club met Thursday afternoon with Mrs. Floyd Adams. 16 ladies were present. They had a leathercraft demonstration, and talked on different subjects, and decided to have a club party at the school house Feb. 8.

Mr. and Mrs. S. F. Franklin of Tres Piedras, N. M., have been visiting his mother, Mrs. E. A. Franklin.

Mrs. Joyce Lane and her mother, Mrs. Bertha Mahler, were Amarillo callers last Thursday.

Mrs. John Ralph Kennedy and daughter, Betty Ruth are back from a trip to Albany and Ft. Worth.

Mrs. Jack Buster was a Happy caller Thursday.

Mr. and Mrs. Guy Watson had word that his father, C. F. Watson was very low in a Quanah hospital. He passed away Friday night and was buried in the Wayside cemetery Monday afternoon by the side of his wife who died a number of years ago.

Mr. and Mrs. W. R. Franklin were Happy and Canyon callers Monday.

Mr. and Mrs. Joe Rogers were Canyon callers Monday.

Mrs. Fannie Stevens was a Canyon caller Monday.

Fairview Breezes

It is still fair and warm in our vicinity.

Mr. and Mrs. Chas. Sutton have been gone to Glenrose for the past two weeks.

Mrs. Woodrow Wesley honored Mrs. Harney Rogers Sunday with a birthday dinner.

Mrs. E. A. Wise is caring for her little niece while her father and mother are attending the grand opening of the Hereford House in New York.

Mr. and Mrs. J. W. Wesley, Mr. and Mrs. G. E. Wesley, Misses Vesta and LaVena Amerson returned from Alabama Monday, January 30. They report a good trip through Arkansas, Louisiana, Mississippi and Alabama, where they visited a week. They saw rain almost every day while gone. They returned by the coastal drive.

Miss Pearl White sister of Mrs. E. W. Schaeffer died quietly Sunday morning at the home of her sister with whom she had made her home the past 30 years. She was laid to rest in the Happy Cemetery Monday afternoon. Survivors are Alta, Ernest and Will White, brothers, and Mrs. Schaeffer.

E. M. and E. H. Wilson received word Saturday that their sister, Mrs. Dave Hamblen and her daughter, Velma, were involved in a car accident near San Diego, California, on Wednesday, February 1. Mrs. Hamblen was in a critical condition with a broken leg, injured back and head injuries. At last report she was expected to recover if no unforseen complications set in.

John Patterson and S. F. Sharpes were on the sick list Sunday.

Mr. and Mrs. J. G. Shipman and Janel, Mr. and Mrs. Hoyle Shipman and Shela visited Sunday afternoon in the Raford Shipman home.

Misses Fayerene and Anna Belle Schaeffer were home for the funeral of their aunt, Miss Pearl White.

Mr. and Mrs. Junior Morgan are the proud parents of a son who arrived on February 3. He is named Ronnie Gene.

Mrs. E. W. Schaeffer entertained the Centerview Home Demonstration Club Friday afternoon.

Mr. and Mrs. S. F. Sharpes entertained the Home Demonstration Club and their families with a "42" tournament Saturday evening. Seven tables of "42" was enjoyed by the adults. Bingo was enjoyed by the youngsters. Cokes and cookies were served to the crowd. The next tournament will be Saturday evening in the home of Mr. and Mrs. H. H. Shipman. Everyone is invited to attend these game nights sponsored by the Home Demonstration Club.

Mr. and Mrs. J. W. Wesley, Misses Vesta and LaVena Amerson, Mr. and Mrs. F. O. Amerson and children, Donell and Martha, visited the new Junior Morgan baby in Plainview hospital Saturday. Mrs. Morgan is the former Erdene Amerson.

NOTICE

BY ORDER OF THE COMMISSIONERS' COURT OF RANDALL COUNTY, TEXAS notice hereby is given that the hereinafter described land will be sold by said Randall County to the highest bidder at public auction to be held in the Commissioners' Court room in the Court House at Canyon, Texas on Monday, the 13th day of February, 1950 at the hour of Two P. M. The land to be sold is described as follows:

An undivided one-half interest in and to 216.5 acres of land in Sections 32 and 33, Block B-5, H&GN RR Co. Survey, in Randall County, Texas, known as the Air-port tract lying East and Northeast of the West Texas State College campus, Canyon, Texas.

Each bid is subject to rejection by the Commissioner's Court of Randall County in its discretion. The sale is further subject to the approval of sail Commissioners' Court before the same shall become final. A metes and bounds description of the property and the conditions upon which same shall be sold may be obtained from the County Judge of Randall County.

BURNEY SLACK
County Judge
Randall County, Texas.
Acting for the Commissioners' Court of Randall County, Texas. 49t1

Chrysler Corp. Is Now On Strike

This strike has many sides, which we here at Randall Motors do not know about. We will not say which side is right, but we are aware that it affects us.

We here at Randall Motors are affected by the shortage of cars and this shortage also affects you, our customers.

Our Repair Shop is functioning to service the needs of your present car. Also we would be happy to figure with you on the purchase of your next car.

Due to the strike we will be unable to give you any dates of delivery, but your presence in our place of business shows us your faith in us here at Randall Motor Company.

Theodore Roosevelt once said "In the Whitehouse you do not live; you are just Exhibit A."

"Statism" and "welfare state" are called peril to business.

Hoffman sees "garrison state" in U. S. if West Europe falls.

Henry VIII had six wives.

Cyclodial propulsion is being tested on Army vessel.

WHY

Afternoon papers are put out so male trolley riders can't see women standing.

FOR BUSY MEN... ACTIVE MEN...

REIS
REG. U.S. PAT. OFF.

Scandals

COMPARE THEM

FOR FIT... STYLE... VALUE!

We have them! Reis Scandals—popular favorite of busy, active men. These briefs are famous for fit, comfort and style. Patented dart-stitched pouch gives mild athletic support...helps fight fatigue. Elastic waistband. Full-cut seamless seat. Today's top value in *quality* underwear. Come in for yours today. **$1.00**

MATCHING REIS SHIRT especially shaped at bottom to follow leg-line of Scandals. Absorbs perspiration, keeps outer shirt fresh. **$1.00**

BOB'S CAMPUS SHOP

News Special

NEW MAYTAG AUTOMATIC WASHERS

Come in for Demonstrations.

Also new Service Man for Radio and Refrigeration Work.

Your

Maytag and Philco Headquarters

We still give S&H Green Stamps

CUNNINGHAM APPLIANCE STORE

Phone 405 Canyon, Texas

BIG BUYS at BIG PRICE CUTS!

1 group Fishing Tackle 1 group Roller Skates 1 group Traveler's Suit Covers 1 group Youngster's Book Satchels	1-3 off

1 Section:

Crystal China Pottery Vases Bread Boxes Cannister Sets Waste Baskets Cooking Utensils	½ off

	Originally	On Sale
1 Canvas Ice Pack	$ 7.95	$ 4.95
1 GE Portable Radio	39.95 less batteries	24.95 with batteries
1 Picnic Ice Box	7.35	4.95
3 Boat Pumps	2.75	1.49
1 Charcoal Barbecue Rack	5.95	1.29
2 Brass Wood Baskets	7.50	1.29
1 Leather Brief Case	17.50	4.95
4 No. 521T Remington Rifles	36.95	19.95
2 Spalding Basketballs	14.50	11.95
1 No. 69 Winchester Rifle	23.50	15.95

PLUS OTHER ITEMS NOT LISTED

THOMPSON'S

Hardware - Housewares
Furniture - Farm Equipment

Deals in Dirt

First National Bank of Amarillo to R. L. Yeager; Lot 10 and S. pt. lot 9, blk. 37, Wolflin Estate.

T-Anchor Dev. Co. to M. T. Cannon; lots 16 and 17, blk. 9, T-Anchor No. 2.

L. E. Smith et ux to Howard M. Smith et al; lot 7, blk. 18, Palisades.

Verna Williams to V. D. Payton, et ux; N. 50' lot 20, blk. 2, Jno. P. Mathis Amended Plat, Palo Duro Addition.

C. C. Wismeyer et ux to Morris Loewenstern; lot 10, blk. "B" Broadmoor.

George T. Jones to Howard M. Smith and Charles W. Smith; lot 6, blk. 18, Palisades.

Ira D. Bigham et ux to John A. Bingham; lot 24, blk 2, T-Anchor.

C. P. Guyette and wife, Myrum Guyette to H. S. Avery; lot 10, blk. 6, Hermitage Addition No. 1.

W. A. Mays to M. F. Shaw; all tract 40 of Mays Ranches, portion of sec. 228, blk. 2, AB&M Survey.

Ross Russell et ux to W. C. Black; lot 12, blk. 72, Canyon City.

A. L. Grabbe et ux to W. C. Black; lot 7 and E½ lot 8, blk. 32, Conner.

Marie V. Skarke and husband to Sterling V. Evans, trustee; W½ of SE¼ and W½ of NE¼, Survey 13, blk. 5, H&GN Ry. Co.

Joyner Motor Co., Inc. to Stanley Bassett; lot 19, blk. 33, Canyon City.

Wm. C. Schutts, Jr. to Robert Eugene Rook and wife; lot 4, blk. 18, T-Anchor.

Robert Eugene Rook and wife to G. G. Ordway, trustee;lot 4, blk. 18, T-Anchor.

O. B. Dalton et ux to F. J. Myers et ux; lot 2, blk. 14, Gables No. 1.

D. M. Fowler et ux to C. H. Gifford et ux; lot 17, blk. 4, Cameron Place.

C. H. Gifford to George A. Nicoud, trustee; lot 17, blk. 4, Cameron Place.

K. E. Kearns to Jay R. Hunter et ux; lot 12, blk. 4, Bert Acres.

Jay R. Hunter et ux to G. A. Nicoud, trustee; lot 12, blk. 4, Bert Acres.

A. B. Holt et al to E. T. Scott, all of blk. 2, Maxwell Suburban.

E. T. Abernathy and wife, Thelma Abernathy to E. H. Higgins; lot 23, blk. 3, T-Anchor.

Carl J. Berend and wife, Cecilia Berend to H. G. Strickland and Phyllis Jo Strickland; tracts No. 3, 4, 5, 6, 7, 8, and 9 in blk 2, Hillside Estates.

BALKY

Mother: Billy's just like a furnace when it comes to practicing the piano:

Dad: You mean he's all steamed up about it?

Mother: No. If you don't watch him, he's liable to go out?

WHERE IS THE STING?

The woman visitor dashed angrily up to the beekeeper and complained, "One of your bees stung me. I want you to do something about it."

"Certainly, madam," said the beekeeper soothingly. "Just show me which bee it was and I'll have it punished."

SALE!

TUSSY CLEANSING CREAMS $1

$1.75 size now 1

$3 size now $1.95 plus tax

EMULSIFIED CLEANSING CREAM
Ideal for dry skins. Rich in lanolin.

PINK CLEANSING CREAM
Refreshing for normal and oily skins. Gives skin a fresher look.

Complete line of Marie Tomlin

BUFFALO DRUG

Phone 6

"Where you always meet a friend"

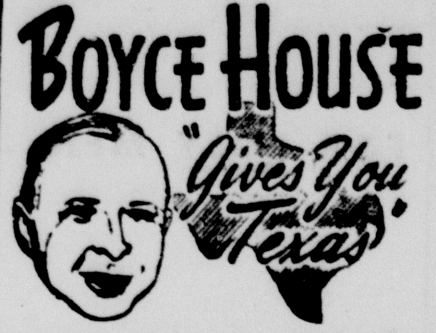

One of the hottest—and yet most festive—gun duels in the annals of the West was fought in the frontier town of Fort Griffin in the "Seventies," and though dozens of shots were fired on each side, both of the participants — a rough-and-tumble gentleman named Hurricane Bill, and a saloon keeper named Mike O'Brien—came off unscathed!

Hurricane Bill had a knack for getting into trouble and was always in the thick of it when anything broke loose at the saloon owned by O'Brien and another Irishman. As a result, there was bad blood between 'Hurricane' and the Irish-- and it all came to a head one afternoon when Mike O'Brien returned to his likker parlor and found Hurricane Bill threatening his porter! One word led to another and, finally, Bill was thrown into the street!

Both men were unarmed at the moment but both sensed that the affair called for a showdown, and as Bill streaked for his picket shanty up the street to get his Winchester, Mike hurried to the back of the saloon, armed himself with a heavy bore buffalo rifle and a pocketful of cartridges. Thus 'loaded for bear' as the saying goes, the bold O'Brien walked out of the saloon, sauntered up the street, deliberately seated himself in the dust opposite Bill's shanty, and began pumping lead into the flimsey structure.

Bill opened up at about the same time with his Winchester, but he soon realized that the superior penetrating power of the big buffalo gun was going to make things mighty unhealthy for him. He was afraid to expose himself to Mike's rapid fire, and so, to keep up his side of the duel, Bill tried to wing Mike by listening to the report of the saloon man's rifle, then raising his own Winchester at arm's length above his head just on the chance of getting in a lucky shot!

The shooting went on. O'Brien didn't budge from his sitting position in the middle of the road, except to shift around a bit to take more cartridges from his pocket. The excited citizens of Fort Griffin's Flat were holed up in various houses watching the battle with amazement—that is, all save one. He was a wild Irishman—and at the hottest part of the battle, this individual, staggering under a heavy load of likker, shuffled out into the road with a bottle in one hand and a glass in the other. He squatted down beside Mike, poured a long drink into the glass, and handed it to the duellist with this invitation: "Here, me boy, take something to stiddy yer nerve, and be after holding onto the job until the rascal shakes out a white rag."

So, while Hurricane Bill continued to fire from the window—still in his aimless fashion—Mike put down the buffalo rifle and partook of the refreshment. Having likkered, he took up his gun and resumed the battle while his friend reeled back to safety.

Finally, after shooting away all his cartridges, O'Brien nonchalantly got to his fee, shouted to Hurricane Bill that he wasn't after all, worth the ammunition it would take to kill him, and strolled back to his saloon.

NEVER DID

A midwest meteorologist kindly admits that many of the old-fashioned methods of forecasting the weather are reasonably accurate. This acknowledgement makes no impression on the rural prognosticator who never did take stock in the Weather Bureau and its new-fangled equipment.

LOOKING AHEAD

Throck Morton: Do you think someone can really tell the future by looking at cards?

Al: My mom can. She took one look at my report card and told me just what would happen when Pop got home!

Raymond Novarro romantic hero of silent films: "In my day, we put a woman on a pedestal. We caressed her ardently, but tenderly. And when we did get passionate, we did it reverently."

E. H. Baumgarten, Secretary, American Bowling Congress: "If our members are denied the right to set their own membership requirements, the very foundation of the American way of life will be jeopardized."

Theodore C. Blegen, dean, Graduate School, University of Minnesota: "Let us not delude ourselves into supposing that by training technical gadgeteers, we are educating leaders for tomorrow."

J. Howard McGrath, U. S. Attorney General: "Medical and psychiatrical experts have concluded that the sex offender is either curable or incurable."

William Sheldon, psychologist: "The human mind at forty is commonly vulgar, smug, deadened and wastes its power."

President McKinley was the first to toss out the ball at the beginning of baseball season.

57 Counties in Texas Now Served By Health Units

Public Health in Texas has received another boost with the February 1 formation of the Fort Bend County Health Unit.

State Health Officer Geo. W. Cox, in announcing the commission of the Fort Bend Unit said Dr. John R. Turner, a public health man of long experience in Texas and elsewhere, has been named as director. The budget is set to include a director, a sanitarian, a public health nurse, and a clerk. Their operations will cover Fort Bend County in its entirety.

Texas now has forty-nine units, some of them serving more than one county. Altogether, fifty-seven counties within the State have protection of full-time health units.

"We've come a long way toward our goal of raising the standard of public health in Texas to a high plane," Cox asserted. He cautioned: "But we still have a long road ahead of us."

Ideally, a local health unit is designed, according to Cox, to promote better health among Texans it serves by performing these functions:

1. By investigating cases of communicable diseases, and tracking down, if possible, the source of the germ.

2. By teaching people, through meetings and personal visits, how smallpox, diphtheria, whooping cough, and other diseases are spread, and how immunization and sanitation will prevent their spread.

3. By making studies of venereal diseases (mainly syphilis and gonorrhea,) tuberculosis, poliomyelitis, etc., and providing for patient education concerning the illness affecting them.

4. By making home visits to expectant mothers referred by private physicians, and by holding well-child conferences which are designed to keep children in tip-top health.

5. By making periodic inspections of food-handling businesses like dairies, slaughterhouses, grocery stores, and cafes to make sure the operators are sticking closely to sanitation laws.

Robert A. Taft, U. S. Senator from Ohio: "There is not the slightest evidence that Russia will go to war with us because we interfere with a crossing to Formosa."

CORRECT – CASUAL

SPORTSWEAR for SPRING

Shop Our Complete Stock of

NATIONALLY ADVERTISED

MEN'S SPORTSWEAR

Bob's

CAMPUS SHOP

Next Door to Varsity Theatre

ONE TRUSTS

The Moscow press reports that the largest salt mines in the Soviet Union has met its production quota two months ahead of schedule. One trusts the parole board will take this into account.

EVOLUTION?

"Broadway's newest comedienne has the largest face and biggest eyes in the entertainment world." Nature's move, perhaps, to evolve a TV type visible on the 60-square-inch screen.

COLOR SCHEME

It may serve as a warning to all pinks to note that behind the iron curtain it is the weak Reds that are the first to fade.

Colorado has a greater number of high mountain peaks than any other state in the U. S.

AUTUMN GOSSIP

Pam: When one tree is talking to another tree, and still another tree is listening in, what is it called?

Anne: What?

Pam: Leavesdropping.

John J. McCloy, U. S. High Commissioner for Germany: "I don't know what's in the Russian mind. It's an enigma.

Shaddock is another name for grapefruit.

Walter F. George, U. S. Senator from Georgia: "I don't believe we can maintain our present type of political structure unless we cut back on spending."

NICE AND FRESH

Customer: This coffee tastes like mud.

Waitress: Well, why shouldn't it? It was ground this morning.

Pointed in White

ORIGINAL Irma Hill REG. U.S. PAT. OFF. HALF SIZES

Frosty white embroidery adds a cool touch to summery pastels in combed yarn chambray. You'll adore the tidy eyelets adorning the pointed collar, cuffs and pockets. Smartly styled with convenient throat-to-hem opening. Your choice of Sanforized* aqua, grape, grey or brown. 14½-24½. $0.00

*Maximum shrinkage less than 1%.

$10.95

T. A. BLACK

Remember—

FEB. 10

JOHN DEERE DAY

Free to all farmers

SEE OUR NEW ENTERTAINMENT FEATURE PICTURE

"Roots in the Soil"

Plus "WHAT'S NEW IN JOHN DEERE FARM EQUIPMENT" and other new interesting and educational pictures

ADMISSION BY TICKET ONLY

Canyon Implement and Supply

Olympic Theatre, Feb. 10, 1:30 following free lunch at 1508 5th Ave.

IF YOU DON'T HAVE TICKETS OR NEED MORE, ASK US FOR THEM *They're Free*

FOR A FULL-TRACTION BITE

GET

Firestone

LOW PRESSURE*

CHAMPION GROUND GRIP TRACTOR TIRES

THE TIRES THAT OUTCLEAN OUTPULL OUTLAST ANY OTHER TRACTOR TIRE EVER BUILT..

GET OUR LIBERAL TRADE-IN OFFER

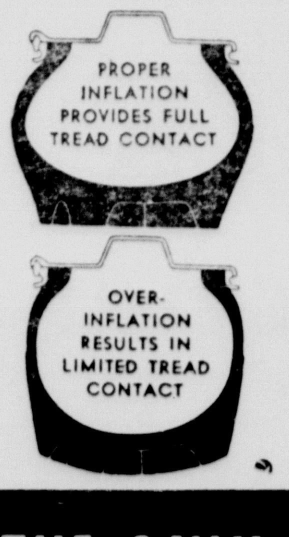

*RUNS ON ONLY 12 LBS. PRESSURE

For a tire to give full traction, it needs not only a full tread, but also a tread that is in full contact with the ground. By maintaining air pressure at twelve pounds, Firestone lets the whole tread come down to earth. The Champion can run safely on such low air pressure because its stronger tire body makes overinflation for sidewall support unnecessary. You get surer footing, smoother going, longer *full traction tread life.*

THE ONLY TRACTOR TIRE THAT TAKES A FULL-TRACTION BITE ALL THE WAY ACROSS THE TREAD

COLE & McGAHEY

FRIENDLY Firestone SERVICE

Farm Tire Headquarters

3rd & Highway — Phone 7 — Canyon, Texas

COMPLETE LINE OF TIRES AND HOME AND AUTO SUPPLIES TO SERVE YOUR NEEDS

Advice **TO HUSBANDS**

How To Keep Out of Trouble At Home!

Mister, if you'll remember this one thing you'll save yourself a lot of grief:

NEVER, NEVER make a purchase and fail to accept Gunn Bros. Stamps for the little wife—else you may never hear the last of it. It might even pay you to look for the store that gives these stamps before you buy.

Gunn Bros. Stamps, you know, are a pretty important consideration, for they can be redeemed for some mighty nice premiums. As a matter of fact, you may want to look into this stamp business yourself, for among the premiums is some fine hunting and fishing equipment!

THESE FIRMS GIVE GUNN BROS. STAMPS FREE WITH EVERY PURCHASE

Bellah's Super Market
Western Auto Associate Store
Morrison Texaco Service Station
Canyon Drug
The Flower Mart
City Service Station
Consumers Elevator
Cheatham Clothier
Harp's Studio

Used Cars

1949 Chevrolet Five Passenger Coupe, Radio and Heater	
1941 Plymouth Sedan	$375.00
1940 Ford Tudor	$385.00
1939 Plymouth Sedan — new motor	
1938 Chevrolet Tudor	
1937 Plymouth Tudor R & H Good Motor	$135.00
1937 Chevrolet Tudor	$ 85.00
1936 Ford Tudor	$165.00

IMPERIAL CHEVROLET CO.

PLYMOUTH

The American Beauty

MORE BY FAR THAN ANY OTHER LOW PRICED CAR

For DeSoto Plymouth Service See

RANDALL MOTOR CO.
CANYON, TEXAS

Invest Your Printing Money in Canyon

Woman Has Big Job Watching Gotham Food, Eating Habits

NEW YORK.—How would your other worries compare if you had to worry about the eating habits of eight million people?

That's a thought for women who think they have it tough feeding the family. Mrs. Frances Gannon is the lady who has the job of advising eight million people how to keep eating without going broke.

She is director of consumers' service and research for the New York city department of markets, which means she keeps an ear to the supermarket floor in order to advise housewives properly on food buying.

With a staff of 17, she sees that the world's largest city is fed—both well and economically.

She runs a marketing service, taking reports from food inspectors who make daily rounds of wholesale-food markets, checking prices, quality and supply, and relaying the reports over the city radio station and through newspapers.

It's down-to-earth, practical talk on selecting, preparing and caring for food; trends in wholesale produce and fish markets, plus low-cost menu suggestions and even recipes.

The idea sprang from the depression, according to Mrs. Gannon, when New York markets were glutted with food and the city decided the best way to hold down waste was to educate the housewife.

Judge Assigns U.S. Marshals To Serve as 'Baby-Sitters'

LEXINGTON, KY. — It isn't often that federal men of any sort are stumped by any assignment, but some U. S. deputy marshals here must have cast a wry eye at Judge H. Church Ford.

At first the court session looked pretty routine to two deputies. Then it happened. A mother, charged with using the mails to defraud, came into the courtroom carrying a baby. Then her sister, who faced the same charge, also entered with a small baby in her arms.

Baby-sitting tasks were given Deputies Charles Webb and General Fugate while Judge Ford heard the cases and placed both women on probation.

Modern Soldier Presents Major Psychological Test

MEXICO CITY.—Today's professional soldier is a much bigger problem to the army psychologist than was the doughboy of 1914-1918. While his wartime problems were growing, the folks back home learned to take war in their stride.

These were conclusions in a report on "war phychoses" by Dr. J. Paraire, medical commander at Val-De-Grace hospital, Paris, France, which was read here before an international congress on military medicine and pharmacy.

Dr. Paraire said that not only were the mental difficulties of the modern soldier more complex, but there were more of them. He said there were three times as many soldiers in World War II as in World War I, and 10 times as many were in hospitals with nervous complaints.

"The second world war shows the curious result of an increase of mental disorders among armies and a decrease among the civil population," he added.

Comparing the two wars, the difference in the type of nervous troubles is striking. The French specialist asserted that hysteria and amnesia (forgetting who one is) had just about disappeared. "In the thousands of sick returning from the fronts we have not found a single 'traveler without baggage,'" he reported.

The modern soldier's troubles tend more to show themselves in urinary upsets and disorders in the sexual organs. Dr. Paraire said this increase in complexity represented "a step in human evolution."

Contraband in a Coffin Isn't Always a Corpse

SHANGHAI — Smuggling is so rampant in Shanghai that a code for coffin control has been promulgated by the security bureau of the people's government.

Tradition says when a Chinese dies his body should be shipped to the ancient family burial ground, no matter how remote from the place of death. Some families cannot afford to send the coffins home, but there is a heavy traffic in coffins nevertheless.

Apparently the custom has been used by some for Trojan horse tactics or smuggling contraband. Henceforth, permits must be obtained to move coffins either within the city or to more distant points. Also a reputable person now must issue a "shop guarantee" to insure the shipper's fulfillment of regulations.

The order said that after three violations an undertaker would be required to suspend business. The order also said that the police had been ordered to make a thorough inspection of all coffins at highway exits and harbor embarkation points.

Future role of Navy seen as underlying cause of furor.

New Nurse Assumed Duties

Miss Pauline Graeber, a graduate from the University of Texas last Friday with a degree in Nursing Education, is the new College Nurse.

Miss Graeber who is 25 years old has had a varied experience in the nursing field, first graduating from the Scott and White School of Nursing in Temple in 1946, then becoming a night supervisor for the Scott and White Hospital from October, 1946, until February, 1948, when she entered the University of Texas Nursing School at Galveston.

Her home is Needville, Texas which is about 30 miles from Houston. She was graduated from Richmond High School in 1941 and from Temple Junior College in May, 1946.

Mrs. Parl Longbine's resignation became effective on January 31 and Mrs. Graeber took over the duties of College Nurse on February 1. This is Miss Graeber's first visit to the High Plains of Texas and she says: "I like it fine so far and hope to get acquainted with the people as soon as possible."

MAYBE

"I didn't think of that," says a man in Detroit when asked why he did not turn off the gast instead of calling the fire department when a roast in the kitchen stove became ignited. Maybe as a taxpayer he wanted to get his money's worth in fire department service.

Profits are necessary in a capitalist economy but they have to be suitably taxed. In that way we get the best of two worlds—the capitalist gets his profits and I get the money.—Sir Stafford Cripps, Chancellor of the Exchequer, Great Britain.

If we don't lighten the load of our school children, we are going to have more mental breakdowns in the future.—Dr. E. T. McSwain, Northwestern University.

Under 4½ years of socialistic nationalization, Britain has become a nation governed by third-raters . . . nothing but third-raters dragging down a first-class nation to their own puny level.—Cecil Palmer, British publisher.

Washington State Senator To Talk at Lincoln Dinner

U. S. Senator Harry Cain from the State of Washington will be the speaker February 10 at the annual Lincoln Day Dinner, sponsored by Panhandle Republicans. Miss Ruthelle Bacon is district chairman.

A. L. Tarlton is Randall county chairman. Plates will be $2.50 each.

We're fed up with society. We've hobnobbed with kings and queens, counts and countesses . . . and the big shots of industry. We are tired of pretense and the false way of life. So now we're on our way to the ideal existence.—James A. Sullivan, artist, sailing with six others on a schooner to the Windward Islands.

If the Federal Government contines to pry more and more deeply into private affairs, the 1970 census questionnaire may read like the Kinsey Report.—Rep. Clarence J. Brown (R.-Ohio).

OSGOOD MONUMENT CO.
AMARILLO, TEXAS
Authorized Dealer
ROCK OF AGES MONUMENTS.
All Leading Grades of Marble and Granite.
Dependable Service
Since 1906
2701 Buchanan — Ph. 3-6614

NEW!

An Improved Phillips 66 Gasoline for 1950!

Octane rating stepped up to provide smoother power and long mileage!

Now at your Phillips 66 Dealer's there's a great new motor fuel designed to meet the exacting standards of America's high-powered 1950 automobiles! New, *improved* Phillips 66 Gasoline (both regular and premium grade) has more of the high-quality elements that make for smoothness, and fast, effortless acceleration in any automobile. Fill up with new, *improved* Phillips 66 Gasoline at your Phillips 66 Dealer's.

Phillips 66

HOLMAN & HAYS
Heating and Plumbing Co.
Plumbing Supplies
Heating Supplies
605 23rd St. — Phone 448

Invest Your Printing Money in Canyon

Ford's won it again!

The New York Fashion Academy
Gold Medal Award for the Fashion Car of the Year

WHAT sterling is to silver, the Fashion Academy of New York is to the world of fashion—the last word! And again for 1950, as for 1949, it has selected the Ford Car to receive its distinguished gold medal award as "Fashion Car of the Year." There is, we believe, no greater proof of the beauty of the '50 Ford. And there's no greater proof of its fine performance than a 10-minute "test drive." Your Ford Dealer will be glad to arrange it.

The one fine car in the low-price field
See it..."Test Drive" it...at your Ford Dealer's Now!

Lindsey Motor Company

SHOP THE ALL CASH WAY AND SEE THE DIFFERENCE

FOR HIDES AND EGGS PAY HIGHEST MARKET PRICES TAYLOR & SONS

Taylor & Sons COUNTRY ★ STORE

YOUR HOME TOWN BOYS

CASH AND SAVE

HUT

BAKE SALE

The Seniors of W.T. High are holding another Bake Sale in the Store Saturday afternoon.

Grocery Savings

CRUSTENE, 3 lb. Carton . . . . 53¢

FLOUR, 25 lb. Sack of Shurfine . . . $1.46

TOMATO JUICE, Campbell's 13½ oz. cans 2 for 15¢

DOLE'S PINEAPPLE JUICE, 46 oz cans . . 35¢

EAGLE BRAND MILK, can . . . . 24¢

Shurfine No. 2½ cans
FRUIT COCKTAIL, in extra heavy syrup . . 30¢

BLACKBERRIES, Wolco, No. 2 cans . . . 18¢

No. 2½ cans
PEACHES, Shurfine in heavy syrup . . . 22¢

Cut-Rate Drugs

Another Low Price Scoop

$1.00 VALUE
NORWICH ASPIRIN
250 5-Grain Tablets 29c

(Limit 2 per Customer)

BRIGHTEN THE HOME WITH INLAID LINOLEUM FROM TAYLOR'S COMPLETE SELECTION.

TUNA, Chicken of the Sea, Green Label . . 30¢

PINEAPPLE, Shurfine Crushed, No. 2 cans . 19¢

No. 2 cans
CORN, Crystal Brook Cream Style, White . . 10¢

Produce Savings

LEMONS, Sunkist, Size 360, doz. . . . . . 35¢

CARROTS, Extra Fancy, 2 Bunches for . . . 13¢

RADISHES, 3 Bunches for . . . . 10¢

APPLES, Red Delicious, 3 lbs. for . . . . 25¢

YELLOW ONIONS, lb. . . . . 5¢

Meat Specials

LONGHORN CHEESE, lb . . . . 37¢

SIRLOIN STEAK, lb. . . . . 59¢

BEEF ROAST, Chuck, lb. . . . . . . 39¢

BACON, Plainsman, lb. . . . . 39¢

SHORT RIB BEEF, lb. . . . . 29¢

Be Ready For Spring Gardening

GARDEN HOSE – SPADES – SHOVELS
NEW SEEDS FOR THE 1950 SEASON

Building Materials from Taylors

SHIPLAP
CENTER MATCH
DIMENSION

LAVATORIES – STEEL AND CAST IRON WATER CLOSETS PRICED RIGHT SHOWER STALLS WITH FITTINGS

LIGHT FIXTURES
RESIDENCE WIRING
PAINTS AND VARNISHES

EDDY ARNOLD – TUES., THURS. AND SAT. MORNING – 7:15 STATION KGNC

TAYLOR & SONS PAY HIGHEST MARKET PRICES FOR HIDES AND EGGS

SHOP THE ALL CASH WAY AND SEE THE DIFFERENCE